BOOS T PORTSMOUTH
N OW FOR A UNITED EFFORT TO FREE THE TOLL BRIDGE

# THE PORTSMOUTH HERALD

ON YOUR VACATION
You will want THE HERALD sent to you while away. Phone 37

VOL. XXVI., NO. 236. PORTSMOUTH, N. H., FRIDAY, JULY 5, 1912. Portsmouth Daily Republican Merged with THE HERALD, July 1, 1902. PRICE TWO CENTS.

## FIRE DESTROYS BARN AT HAMPTON

### Set Afire From Sparks From Fireworks

SCARE

Fire destroyed the barn of Herbert Philbrick of Hampton, N. H., shortly after two o'clock Thursday afternoon, and besides hay wagons, and farm utensils, a cow and a number of chickens were burned, the whole loss being over $1000.

Tihe blaze was evidently caused by fireworks, lighted embers igniting the dry exterior of the barn.

The residence of Mr. Philbrick was threatened at one time, the roof catching fire, but volunteer firemen extinguished it.

Chemicals and water were used by the fire fighters but to no avail, the barn, adjacent ice houses, sheds and a quantity of stored cord wood being completely destroyed.

The barn is located about a mile and three quarters from the center of Hampton and near the Hotel Whittier.

#### WHO CAN BEAT IT?

Hancock Street Man Finding Big Eggs Every Day

Patrick Usher, a hen fancier, who has a large flock of all kinds in his yard on Hancock street, is exhibiting an egg three and a quarter ounces in weight. This egg is the fifth of its kind that he has found within a week.

#### HALYARDS BROKE

City Messenger States Why No Flag Was Displayed at City Hall

City Messenger Elmer E. Clark states that the reason no flag was displayed at city hall on the Fourth was that the halyards broke while he was attempting to hoist the flag in the early morning.

## THE SAFE AND SANE FOURTH HERE TO STAY

### Fine Programe Here for the Holiday Witnessed by Thousands--Pageant, Sports, Fireworks and No Accidents.

The Safe and Sane Fourth is here to stay and Portsmouth on Thursday did its share to demonstrate that it is the proper way of celebrating this great National holiday. There was a noticeable decrease in the discharge of big cannon crackers and of the use of fire arms and whilt was more to the point the day passed with but one accident and this not of a serious nature, this alone is the surest argument in favor of the new idea of patriotism.

It was a typical Fourth with the temperature well up in the nineties, but still cool to what it was last year. There was a good southerly breeze going which made it an ideal day for an outing or for any outdoor exercises. There was not a cloud in the sky and the Fourth of July showers were missing.

The City Council must be credited with doing their part, for the city furnished a band for a concert morninig and afternoon and a magnificent display of fireworks in the evening, which was witnessed by at least 10,000 people.

Practically all of the exercises of the day were held at the play ground and in Langdon park and it was a convincing argument to thousands the great benefits that are received from this place.

#### Morning Program.

The morning exercises were held near the Field house, and it opened with the flag raising at ten o'clock and the singing of "Red, White and Blue." Mayor D. W. Badger delivered a short address on the spirit of the day and this was followed by the singing of a number of patriotic songs, the chorus and audience being led by Miss Sara Folsom.

The rest of the forenoon was taken up with games for the children. On the baseball park the Riversides and Knights of Columbus played a nine inning game.

#### Afternoon Exercises.

There were at least five thousand people at the play grounds during the afternoon, the greater part being at the exercises which were held at the Langdon park section where the band was stationed. On the base ball park the P. A. C. and Elks game attracted at least two thousand.

The exercises at the Langdon park end were in the nature of a patriotic pageant, and it was a great success. It consisted of a series of tableaux of the principal events in the history of the country, all pictured by the school children and all very well done. The committee had arranged costumes and the proper settings and they are entitled to considerable credit. There was only one out about the affair and that was the lack of foresight on the part of the people who have charge of the gates on the South Pond, for instead of this pretty piece of water being kept in, it was allowed to run with the tide and during the exercises it was almost flats.

(Continued on Page 7)

## BRAKEMAN PREVENTS FREIGHT WRECK

### Plucky Feat Performed By Andrew Dowbridge

Andrew Dowbridge, a brakeman employed on the Portland division of the Boston & Maine railroad, performed a feat in the yard here on Thursday which prevented a freight train from piling up on the main line track and doubtless saved considerable loss in rolling stock besides a delay to traffic.

A brake beam on one of the cars of his train became detached and was dragging along the ground under the trucks. Dowbridge knew that this would soon mean trouble and he acted quickly. Going between the cars he grasped the ladder that leads to the top with one hand while he reached down and broke the air hose with the other. The parting of the hose caused the appliance of the emergency air brake and brought the whole train to a sudden stop. Old railroad men say it was a stunt they very seldom witness.

## The Herald Hears

That the Commercial wharf blaze is said to have started from a rocket.

That the Riversides of Kittery were going some on Thursday.

That the P. A. C., Elks, Knights of Columbus, Warwick Club and Veteran Firemen kept open house on Thursday.

That the Gimlet Club certainly was in evidence the night before the Fourth.

That everybody wants the oil wagon to sprinkle the street where they reside.

That the Franklin school bell was heard as usual on the night before the Fourth.

That every day shows how bad a nurses' home is needed at the hospital.

That rain is promised by the weather man and he cannot let loose too quick.

That if any crew of men were busy preceding the holiday it was those who handle the American Express business at the depot.

That a good part of the freaky Fourth for Portsmouth has gone by.

That the bail commissioners were busy on Wednesday night.

That nobody wants to be blamed for allowing the digging on Middle street.

That the train from Concord to this city on Thursday evening came in on time, the first time in many days.

That the man selling wigs at the navy yard got his.

That the soldiers from the fort did a grand hustle at the fire on the reservation on Sagamore avenue on Thursday afternoon.

That Music Hall is the coolest place in the city to witness a performance.

That the veteran firemen were certainly patriotic on Thursday.

That four calls for the new auto chemical in one day is some busy.

## THE WEATHER

WASHINGTON, July 4.—Forecast for New England and Eastern New York—Unsettled with s howers Friday and probably Saturday; no decided change in temperature; moderate south winds.

LOCAL FORECAST—For Portsmouth and Vicinity—Unsettled showers Friday and probably Saturday; continued warm; moderate southerly winds.

#### MINIATURE ALMANAC

| | |
|---|---|
| Sun rises | 4.12 |
| Sun sets | 7.23 |
| Length of day | 15.11 |
| Day's decrease | .06 |
| High tide | 3.00 a. m. 3.30 p. m. |
| Light auto lamps | 7.53 |

#### READY FOR BUSINESS

The fire which destroyed our fish house on Wednesday night will not prevent our attending to the wants of our customers. Just call telephone 548-M for anything in the fish line. Our new building will be rebuilt at once. "Let 'em come."

E. NEWTON & CO.,
Commercial Wharf.

#### WILL OPEN MONDAY

The cooking department of the vacation school will open at the Portsmouth High school building on Monday morning next at nine o'clock. Miss Vinton, a teacher at Hampton, Va., Institute, will be in charge.

## HANNAFORD RESIDENCE IS RANSACKED AND ROBBED

### During the Absence of the Family Ashley R. Hooper Cleans Up Cash and Jewelry

The residence of Richard E. Hannaford on Richard avenue was ransacked and robbed on Fourth of July afternoon during the absence of the family who had gone to the South playgrounds to witness the tableaux, in which Mr. Hannaford's young daughter took part.

A few weeks ago Mr. Hannaford hired from a local employment agency a young man who gave the name of Ashley R. Hooper and said he belonged in North Scituate, Me. He was left at work while the family went to the playground. On their return he was found to be among the missing and Mrs. Hannaford and her mother on going to their rooms found that their effects had been thoroughly ransacked and strewn around the rooms.

As near as can be estimated $50 in money was taken, together with rings, pins and a gold locket. Several of the pieces of jewelry were heirlooms and were highly prized by their owners.

The police were notified and Hooper is believe to be the same party who two years ago stole a bicycle, the property of Fred A. Canney. In addition to the jewelry Hooper took a new suit of clothes that he had obtained from a local tailor on Mr. Hannaford's guarantee.

## MANY KILLED AND HURT IN TRAIN WRECK

### Express Train Crashes Into Stalled Passenger While Running at a 65 Mile Gait

Corning, N. Y., July 4.—Westbound Lackawanna passenger train No. 9 from New York and due to arrive at Corning at 4.47 a. m., consisting of two engines, a baggage car, three Pullmans and two day coaches, was demonished at Gibson, three miles east of Corning at 5.25 this morning by express train No. 11. Forty-one persons were killed and between fifty and sixty injured. Many of the victims were holiday excursionists bound for Niagara Falls.

The wreck is the worst in the history of the road. Its cause, according to Engineer Schroeder of the express was his failure to see the signals set against his train. The morning was too foggy to make them out distinctly, he says. The wrecked train stood on the main track, blocked by a crippled express freight train. There was no flag out according to the engineer and the signals were just around the curve. The flying express plunged past them and crashed into the rear of No. 9, bringing death to nearly two score of her passengers.

Schroeder had taken No. 11 at Elmira fifteen minutes before. It was a few minutes late. The stretch of track from Elmira to Corning is fitted for fast running and he was sending his train along at the rate of 65 miles per hour. No. 9 was supposed to be a half an hour ahead of him. He had no warning until he made out the outline of the rear coach of No. 9 through the fog that was crawling up the mountain from the river far below. Then he saw the lights ahead of him and threw on the reverse without shutting off steam. The jerk threw the train off the rails, the locomotive plunged on a few rods further to splinter the two day coaches filled with excursionists and tear through the last of the Pullmans.

Schroeder said that the impact was so great that it threw him from the cab and landed him on his shoulders on the roadbed, practically unhurt. The two hundred ton monster continued its plunge through the middle of the train, grinding everything in its path. It seemed as if it would cut through every car when it was finally blocked by a mountain of debris. It remained on the roadbed while thousands rushed to the scene to pry the dead and wounded from the tangled mass of wreckage. Most of the bodies found were badly mangled.

Thirteen of the injured and eighteen of the dead were taken to Elmira on a special train. All the other dead were taken to the undertaking rooms in Corning and the remainder of the injured were taken to the Corning City Hospital.

Although Engineer Schroeder of the express declares that there was no flagman to warn him of the presence of the stalled train ahead, Lackawanna officials declared tonight that a flag had been sent back in the rear of No. 9 when she was held up.

## CIVIL SERVICE FOR NAVY YARD WORKMEN

### Ten Thousand Men Will Come Under Order

Ten thousand navy yard mechanics will pass under the protection of civil service, when President Taft signs the executive order now being prepared by the navy department officials in conjunction with the civil service commissioners.

Theoretically these men have been shielded against the vicissitudes of political changes by a system of regulations governing the employment boards in navy yards and stations, but these were subject to change or abolition at the will of the person who might be at the head of the department, and lacked the binding force of the law.

The men now in the yards are not to be required to undergo examinations, but newcomers will be subjected to severe practical tests, and must also pass physical examinations. A regulation that any one leaving work and seeking reinstatement must place his name at the bottom of the roll of eligibles is regarded as a probable deterrent to strikes.

The strike at the Norfolk navy yard, which was directed against the use of time cards, has wound up with the strikers applying for reinstatement. They have been out of work sixty days.

The navy department has consented, placing their names on the employment rolls as of July 1.

MIDDY BLOUSES
White Skirts

Geo. B. French Co.
THE STORE OF QUALITY

BATHING SUITS,
SHOES, CAPS

July Clearance Sale
Of All Cloth Suits, Skirts, Coats, Dresses and Waists.

$15.00 Coats reduced to $10.00
10.00 " " " 7.50
25.00 Suits " " 16.50
20.00 " " " 12 50
15.00 " " " 10.00
Some Suits reduced to 5.00 and $7.50

Large assortment of Children's Rompers in Chambrays and Ginghams 50c

Fir Balsam Pillows, new lot, at 50c

We have Pink Linen in our Dress Goods Department

Ask to See our 16 Button Silk Gloves, Black or White, special price 75c

FLAGS FLAGS FLAGS
Cotton Flags, fast color, on Sticks, 10c, 15c and 25c
Wool Bunting Flags at 75c, $1.25, $1.50 and upwards

Regular 25c Frills all reduced to 15c, Neckwear Department

Have You Seen The New Redferns?
They give poise and distinction to the figure that is without comparison from the viewpoint of style Miss Hare, the Corsetiere from the Redfern Rooms, has decided to stay with us for another week. All customers who have not seen the new models are invited to come and talk over the modeling of your figure to the season's requirements.

WHAT 98 CENTS WILL DO
AT THE STAPLES STORE

98 cents
Buys a dress suitable for house or street wear, made from good quality percale in stripes, plaids and plain colors with sailor collar and cuffs of constrast colors.

98 cents
Buys a fine white lingerie waist with high or dutch neck, full front of embroidery or trimmed with val lace and insertion.

98 cents
Buys a sunshade with 2 tone effect cover, natural linene with lavender or green lining.

98 cents
Buys a white or natural linene dress skirt with large white pearl buttons whole length of front, the easiest skirt in the world to launder because it opens out flat.

98 cents
Buys a $1.25 combination corset cover and drawers, corset cover of hamburg, drawers trimmed with fine val lace, made from fine quality cotton.

98 cents
Buys a 54-inch hamburg flouncing, fine quality embroidery and wide enough for a full length dress.

LEWIS E. STAPLES, 7 MARKET ST.

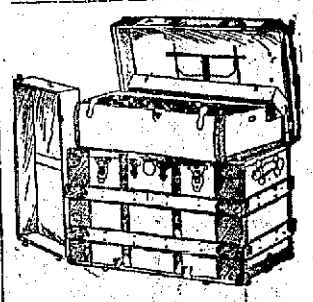

Buy Your
VACATION BAGGAGE
— OF —
D. H. McINTOSH

Headquarters for Trunks, Bags, Suit Cases, Hand Bags, etc., Prices Lowest in the City. It Will Pay You to Investigate

BARGAIN DEPARTMENT
One room in our store will be devoted to slightly damaged and shop worn goods; also a number of pieces that are known as "slow sellers," all to be closed out regardless of cost

Watch us grow
D. H. McIntosh
Corner Fleet and Congress Streets

# A QUIET AND SANE NIGHT BEFORE

## Big Crowd Out But Celebration Mild --Police Make Many Arrests --Today's Program.

It was avery quiet and a comparatively sane night before the Fourth in this city. There were a great many people out on the streets until one o'clock and later this morning, but they were disposed to act like grown people and there was not the usual bunch of freaks as of former years parading the streets.

The police imposed the usual restriction of no discharge of fire arms or explosives until six o'clock Wednesday evening and barred Congress, Market and part of Pleasant streets from fire arms or explosives of any kind. The regulations were well obeyed, but there were some who were picked up and during the night the police made several arrests. They were not held but booked and ordered to appear today.

There were no accidents of any importance reported.

At midnight there was a bonfire on the play grounds and this was set off at twelve o'clock by Charles Andrews, under whose directions it was raised. This was witnessed by a large crowd, the place being ideal as the baseball bleachers were crowded. The fire reflection in the pond made a very pretty picture.

The crowd rapidly faded away after the fire and at one o'clock there were comparatively few people about the streets.

# KITTERY LETTER

## Breezy Items From Village Across the River.

The Misses Maisie and Kathleen Meloon of Dover returned home on Thursday after passing a week with their grandparents, Mr. and Mrs. Eugene Dodge of Newmarch street.

Master Kenneth McDonough has returned to his home in Portsmouth after a ten days' visit with his grandmother, Mrs. Hattie Wentworth.

Paymaster's Clerk Alonzo G. Hearne of the U. S. S. Dixie is visiting his parens, Mr. and Mrs. Alonzo Hearne of Commercial street.

Dirigo Encampment, I. O. O. F., holds its regular meeting this evening at Odd Fellows' Hall.

Arthur S. Lane, formerly of this town, now an employe in the government weather bureau service, is visiting his mother, Mrs. H. Carrie Lane of Portsmouth.

The Misses Henrietta and Louise Atwater and Miss Ariel Goss of Bridgewater, Conn., are visiting their aunt, Mrs. J. Wilson Hobbs of Wentworth street.

Mrs. Georgie Chamberlain, nee Bowden, of Somerville, and friends, were in town on Wednesday, making the trip by automobile.

Mrs. Ida Marshall passed Wednesday in York.

M. O. Stimson passed the holiday with his daughter in Portsmouth.

Fred Lutts of Malden, Mass., was the guest of his parents, Mr. and Mrs. Adam Lutts of Wentworth street over the Fourth.

Walter Donnell of Lynn, Mass., passed the Fourth with his parents, Mr. and Mrs. Frank E. Donnell.

Fred C. Tucker of Macon, Georgia, is visiting his niece, Mrs. Clifton Andrews, of Kittery Depot.

Fluman Haddie in glass. Prince's Sanitary Market.

The Riversides will play the Portsmouth Catholic Union tomorrow afternoon at the Portsmouth playgrounds, the game with the Dover A. C. having been cancelled.

Saturday half holidays for navy yard workmen begin tomorrow and continue until October.

Mr. and Mrs. Stephen Paul of Lynn spent the Fourth with the latter's parents.

If you are paying more than 35c for new potatoes, you are paying too much. Prince's Market.

Mr. and Mrs. Frank Clough of Somerville, Mass., spent the Fourth with relatives here, and Mrs. Clough will remain for a few weeks' visit.

Mrs. Victor Hulteen of Otis avenue is entertaining her sister from Chicago.

The Fourth on the whole passed off very quietly, for with the exception of the noise of firecrackers, etc., nothing else was heard. The big bonfire was started at 12 o'clock Thursday morning, a goodly number going out to see it. In the evening the neighbors around Central street had their usual display of fireworks, which were very pretty, while all over the town could be seen rockets and other fireworks being sent up. We were especially fortunate in not having any serious accident or fire.

Cream cheese, 19c lb at Prince's Sanitary Market.

The circus next Monday is the next thing to take up the youngster's mind, and many are planning to attend.

Many are planning to take in the annual picnic of the Second Christian Sunday school at York Beach on Wednesday next.

6 boxes Uneeda Biscuits, 25c, at Prince's Sanitary Market.

Rev. Allison J. Hayes and bride arrive tonight at 5 o'clock. They will be met at the station by the Boy Scouts in uniform. For the present they have taken rooms at the home of Mr. and Mrs. George Smart on Love Lane.

The regular prayer meeting of the Second M. E. church will be omitted this evening.

There will be no meeting of the Boy Scouts, tomorrow, Saturday, by order of the scoutmaster.

No flies at Prince's Sanitary Market.

Mrs. Harvey Grant and little son of Government street have returned from a visit to relatives in Somerville.

Norman Dunbar, while carrying a pail of hot water on Wednesday, tripped and fell in such a manner his head was thrown into the scalding water, resulting in bad burns, which were dressed by Dr. E. E. Shapleigh.

All meat in Prince's Sanitary Market are cut by an expert meat cutter.

The Riversides won both their games on Thursday, which was certainly pleasing to the team. An account will be found in another column.

Miss Regina McKenna is ill with tonsilitis at her home at the navy yard.

Phillip and Frederick Noyes of Somerville are visiting their grandmother, Mrs. Hattie Wentworth.

Miss Mary Hanscom of North Hampton passed the holiday wih the Misses Nettie and Annie Hanscom of Love Lane.

No dogs in Prince's Sanitary Market.

Mr. and Mrs. Justin Shaw and daughter Evelynne, and Mr. and Mrs. Walker, of Pleasant street, were visitors at the Isles of Shoals on Thursday.

Cecil Green is visiting his parents, Mr. and Mrs. John Green.

Robert Stanley has returned from a business trip to Washington.

Mrs. William Wurm and child of Walker street are visiting in Newport, R. I.

Ward's Tip-Top bread, wrapped in sanitary paper, at Prince's Sanitary Market.

Olives, all kinds, all sizes, all prices at Prince's Sanitary Market.

Miss Emma Coombs has returned to her home in Bath, after a visit with Mr. and Mrs. George Curtis of Walker street.

Miss Annie Williams of South Berwick has been the guest of Mr. and Mrs. Justin Shaw of Pleasant street.

Kittery was well represented at York Beach on Thursday, among those seen here being Mr. and Mrs. Gillespie, Mr. and Mrs. Charles Jones, George Jones, Ned Shapleigh, Austin Goodwin, Walter Donnell, Mildred Donnell, Amy Windrich, Edwin Batchelder, Mabel Hodgson, Emily and Arvilla Shaw.

There will be a business meeting of the Christian Endeavor society this evening at 7.30 at the home of Mrs. Alexander Dennett on Echo street.

Don't pay more than 35c pk. for new potatoes.

Mr. and Mrs. Wallace Bowden of Lynn have been the recent guest of the former's brother, Albert C. Bowden of Whipple Road.

Mr. and Mrs. Charles Craig of Portsmouth passed the Fourth with relatives here.

About August first a large tent will be erected on the lot adjoining the Second M. E. church, and Pentacostal meeting will be held in charge of the Emmanuel Home, also a convention will be held.

Come in and have your meat cut by an expert meat cutter, Prince's Sanitary Market.

# AUTO CHEMICAL HAS BUSY DAY

The Fourth was a busy day for the new auto Chemical and it certainly proved its worth. In addition to the early morning fire at Newton's wharf, for which there was a general alarm, the Chemical crew with Chief Randall had three still alarms.

The first one was at 2.15 when they were called to the Government reservation at Sagamore, where a stiff brush fire had started. The Chemical crew were able to stop the progress of the fire which looked verythreatening but it had burned into the ground and would smoulder for a long time. The Commanding officer of the Fort was notified and a detachment of men were sent to the reservation and the ground about the fire ditched to prevent further spread.

In the evening at seven o'clock the Chemical was called to the home of John Leary on Islington street, where a fire had started on the roof of the stable. This was extinguished and the Chemical had just returned to the house when they were again called out.

This time to a house on Maplewood avenue, occupied by Octavia Latourelle. A spark had set the roof on fire and a stream was necessary. The quick work of the new auto chemical prevented in all cases a possible bad fire and at least a general alarm.

# The Coffee Can Is Becoming A Sensitive Subject

A couple of years ago one could get a pound of fairly decent coffee from 15 to 25 cts. Now that same coffee costs from 25c to 45c per pound and a further raise of ten cents is in prospect.

## "There's a Reason"

Four years ago Brazil found that in spite of the fact that it was producing over 90 per cent of the coffee consumed in the United States, its rich planters were not squeezing as much money out of Americans as they could and the Brazilian government was not receiving enough revenue from a product that was one of that country's chiefest products.

And so Brazil determined to levy tribute upon rich and prosperous America even as the British taxed our tea in olden days; only this modern type of piracy was engineered and executed in a kid glove way.

Certain foreign capitalists (German, English, and others) were called into consultation. They devised a scheme called "valorization". They started by buncoing our American congress into removing the import tax on coffee, and that done, Brazil immediately transferred the income to its own treasury by imposing an export. This was followed by perfecting a system whereby the Brazilian government controlled the output and the price of coffee.

The net result has been that Brazil for the past three years has sold just what grades of coffee it wanted to sell, at anyprice it choose to fix; and in concequence the Brazilian government has shared with a syndicate of foreign money kings a profit of hundreds of millions of dollars, every cent of which has come from the pockes of the American people.

## This Is Where YOU Come In

The average coffee drinker knows that coffee is a really harmful drink to most. Headaches, biliousness, indigestion, and other signs of an upset liver, as well as heart irritation, nervousness and sleeplessness are too evident to most coffee drinkers to permit of their ignorance of that fact.

## Economy to Health and Purse, Suggests the New American Drink

# INSTANT POSTUM

Made in the cup---No boiling required

Made of American wheat and American sugar cane, processed and combined in an American factory by American citizens, this pure food product is roasted just like coffee and has a color and taste much resembling high grade Java.

A tin of **Instant Postum** instead of the next pound of coffee from your grocer will quickly prove—

If your grocer does not have INSTANT POSTUM, send his name and address and a 2 cent stamp to cover postage, and we will mail you a 5-cup sample tin.

**"There's a Reason"**

Postum Cereal Co., Ltd, Battle Creek, Michigan



# Slice it as you use it

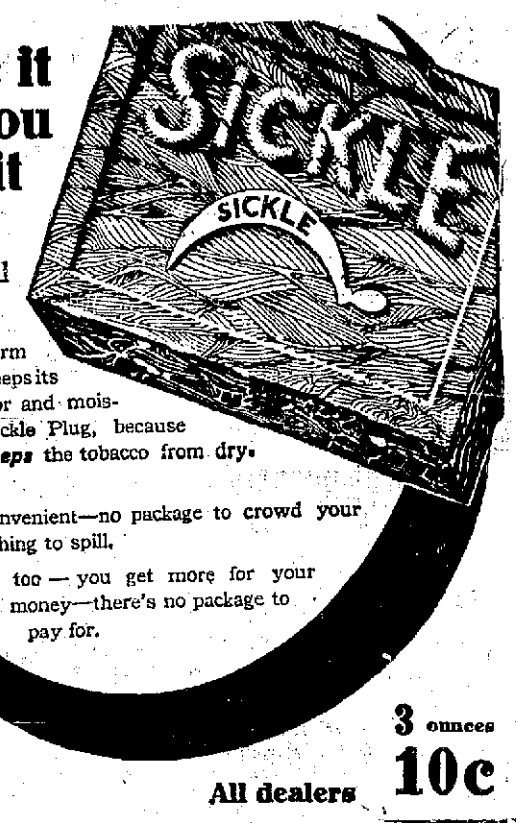


For a real, royal smoke

No other form of tobacco keeps its natural flavor and moisture like Sickle Plug, because the plug *keeps* the tobacco from drying out.

And it's convenient—no package to crowd your pocket—nothing to spill.

Economical, too — you get more for your money—there's no package to pay for.

3 ounces **10c**

All dealers



# ELDREDGE'S BEERS AND ALES

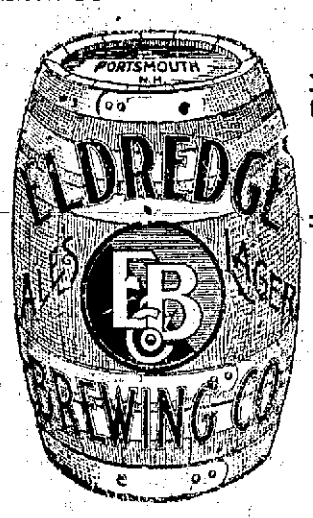


Have been for many years, and are today, the standard of excellence in the Art of Brewing.

Insist on

**ELDREDGE'S**

The are no others

"JUST AS GOOD"



# WHAT WILL YOU USE

for floors in your house? Call and see our stock of Hard pine and Hard Wood Flooring. We are the only dealers that carry "H. F. ANDREWS'" brand

**PINE CLAPBOARDS**

Try our Clear Lake Extra Clear

**RED CEDAR SHINGLES**

**McKenney-Littlefield Lumber Co.,**

328 MARKET STREET.



# New Castle FOR SALE

Six room attractive house with hot water heat and large lot near river, excellent neighborhood.

PRICE $2200

**Butler & Marshall**

Auctioneers

REAL ESTATE AND INSURANCE

3 Market Street



Headquarters For New Hampshire People.

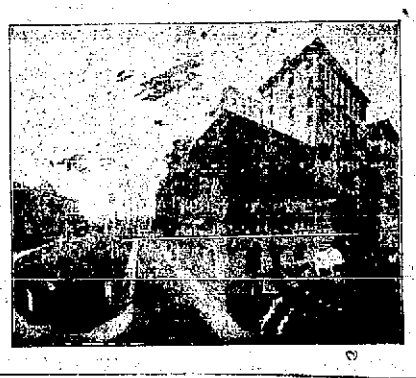

**Hotel Bellevue**

BOSTON.

Strictly FIRE PROOF

Convenient to Theatres and Shopping District

HARVEY & WOOD, Props.



# OIL STOVES

We have the largest assortment of Oil Stoves in the city. One, two and three burner Perfection B. B., and standard Blue Flame stoves. Union, Princess, Florence and Beacon common oil stoves.

In prices from 50c to $10.00.
2 burner alcohol stoves $6.50.
3 " " " $9.00.
Special 4 burner Beacon oil stoves $1.80.

Everything in Summer Goods

**W. E. PAUL, Agt.**

Tel. 596 W 87 Market St.

# Blinds, Doors and Sashes

Made of New England Pin and by experienced hands.

**Arthur M. Clark**

5 & 37 Daniel St.



# Trafton's Forge PLANT

Shipsmiths Work Horse Shoeing

All Kinds of Repair Work.

GEORGE A. TRAFTON



# HOTTER THAN SUNSHINE

Is our Coal. Lay in Your Winter's Supply while prices are down and quality is up.

**THE CONSOLIDATION COAL CO.,**

Phones 23-38-39. Chas. W. Gray, Supt.


# A Want Ad Pays Well

## "SCOOP" the Cub Reporter — Evidently Scoop Did Not Belong To The Gang — By Frank W. Hopkins

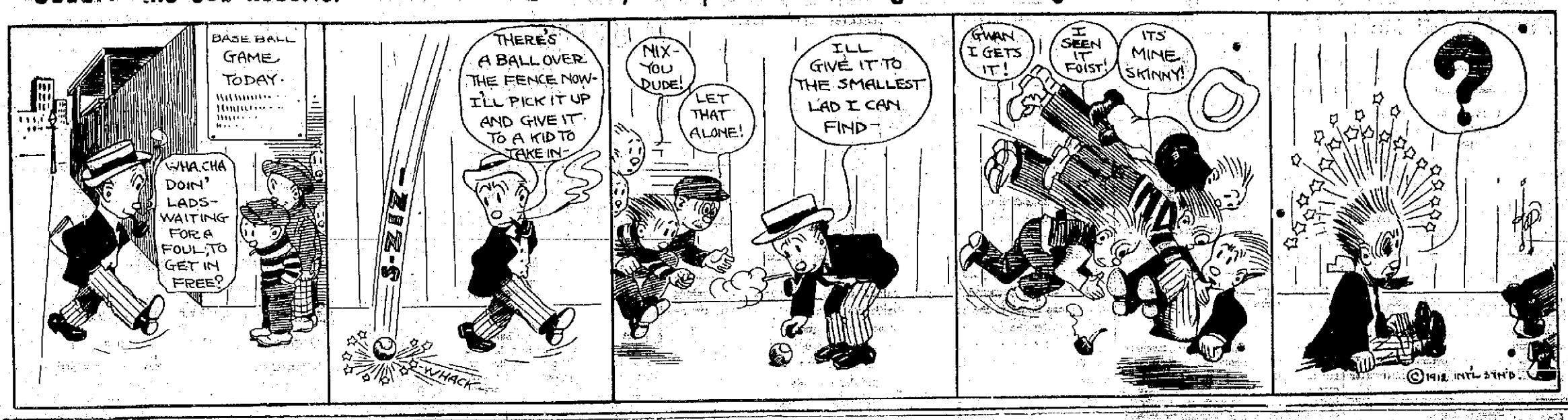


**Sugden Bros.** Corner Green and Vaughan Streets — Dealers in all kinds of Building Materials

**Lumber** — DOORS WINDOWS BLINDS — **Shingles** — MOULDING FLOORING SCREENS — **Mill Work** — PARIOD ROOFING DRAIN PIPE CEMENT

# BASE BALL FOR THE FOURTH

## Riversides Defeat Knights of Columbus Two Games--P. A. C. Put It On the Elks.

The Riversides of Kittery defeated the Knights of Columbus in two games on the Fourth. In the morning game at the play grounds by a score of 8 to 4 and in the afternoon at Kittery by a score of 6to 5.

### Morning Game.

In the morning game Houghton pitched and he had the Knights guessing. They only got to him in two innings, the second when Hedgeston's double and singles by Heffernan and McWilliams scored two runs, and in the ninth when Mates singled followed by Reardon, O'Brien and Driscoll which netted two runs more. The Riversides hit Driscoll hard in spots, Pruett getting three hits, a single, a double and a three-base hit.

The summary:

**Riversides.**

| | ab | r | bh | po | a | e |
|---|---|---|---|---|---|---|
| Grant, cf, | 6 | 1 | 2 | 0 | 1 | 1 |
| Caswell, 3b, | 5 | 2 | 2 | 0 | 3 | 0 |
| Pruett, c, | 5 | 1 | 3 | 14 | 3 | 0 |
| Able, lf, | 5 | 2 | 2 | 0 | 0 | 1 |
| Hinton, ss, | 4 | 0 | 1 | 4 | 2 | 0 |
| Paul, 1b, | 5 | 0 | 1 | 7 | 0 | 1 |
| Houghton, p, | 5 | 0 | 1 | 0 | 3 | 0 |
| Plumpton, rf, | 5 | 2 | 1 | 1 | 1 | 0 |
| Staveney, 2b, | 3 | 0 | 0 | 2 | 1 | 0 |
| Totals, | 44 | 8 | 13 | 27 | 14 | 3 |

**Knights of Columbus.**

| | ab | r | bh | po | a | e |
|---|---|---|---|---|---|---|
| Mates, cf, | 1 | 1 | 1 | 1 | 0 | 0 |
| Reardon, 2b, | 4 | 0 | 2 | 0 | 3 | 2 |
| O'Brien, lf, | 4 | 0 | 1 | 2 | 0 | 0 |
| C. Driscoll, 1b, | 4 | 1 | 1 | 8 | 0 | 0 |
| Hedgestron, c, | 4 | 1 | 1 | 10 | 1 | 1 |
| Heffernan, 3b, | 4 | 1 | 1 | 1 | 0 | 0 |
| Collins, rf, | 3 | 0 | 0 | 2 | 0 | 0 |
| McWilliams, ss, | 3 | 0 | 1 | 0 | 5 | 0 |
| Driscoll, p, | 4 | 0 | 0 | 0 | 1 | 0 |
| Trayers, cf, | 3 | 0 | 0 | 3 | 0 | 0 |
| Totals, | 34 | 4 | 8 | 27 | 10 | 3 |

| Innings, | 1 | 2 | 3 | 4 | 5 | 6 | 7 | 8 | 9 | |
|---|---|---|---|---|---|---|---|---|---|---|
| Riversides, | 2 | 2 | 0 | 1 | 0 | 0 | 2 | 0 | 1 | —8 |
| K. of C., | 0 | 2 | 0 | 0 | 0 | 0 | 0 | 0 | 2 | —4 |

Two-base hits, Hedgestron, Pruett. Three-base hits, Pruett, Able. Stolen bases, Grant, Caswell, Able 2, Huntoon, Plumpton, Staveney 2, Heffernan. Struck out by Houghton 13, by Driscoll 10. Hit by pitched ball, Huntoon. Double plays, Houghton, Huntoon, Paul.

### Afternoon Game.

The Riversides again defeated the Knights in the afternoon game, but it was much closer, and better played. Smith who pitched for the Riversides was hit heavy, one being a long three-base drive by Hedgestron and a two sacker by McWilliams. Heffernan was in the box for the Knights and he held the heavy hitting Kittery team down to 9 hits, but they were bunched in the second and four runs counted. The Knights were only able to get them together in the eighth when they put over three runs making the score tie, but the Riversides added the winning run in the ninth.

The summary:

**Riversides.**

| | ab | r | bh | po | a | e |
|---|---|---|---|---|---|---|
| Grant, cf, | 4 | 0 | 1 | 3 | 0 | 0 |
| Caswell, 3b, | 4 | 0 | 0 | 2 | 1 | 0 |
| Pruett, c, | 4 | 0 | 1 | 8 | 2 | 0 |
| Able, lf, | 4 | 1 | 1 | 0 | 0 | 0 |
| Huntoon, ss, | 3 | 1 | 1 | 2 | 2 | 0 |
| Paul, 1b, | 4 | 2 | 2 | 9 | 0 | 1 |
| Smith, p, | 4 | 1 | 1 | 0 | 4 | 0 |
| Plumpton, 2b, | 3 | 0 | 1 | 1 | 1 | 1 |
| Ward, rf, | 4 | 1 | 1 | 2 | 0 | 0 |
| Totals, | 34 | 6 | 9 | 27 | 10 | 2 |

**K. of C.**

| | ab | r | bh | po | a | e |
|---|---|---|---|---|---|---|
| Mates, cf, | 4 | 0 | 1 | 1 | 0 | 0 |
| Reardon, 2b, | 5 | 1 | 2 | 1 | 3 | 1 |
| Driscoll, rf, | 5 | 0 | 0 | 0 | 0 | 0 |
| Riley, 1b, | 4 | 0 | 0 | 11 | 0 | 0 |
| Hedgestron, c, | 5 | 2 | 3 | 6 | 2 | 0 |
| Heffernan, p, | 4 | 1 | 1 | 1 | 4 | 0 |
| Collins, ss, | 4 | 0 | 2 | 3 | 3 | 0 |
| J. Trayers, lf, | 4 | 1 | 2 | 1 | 1 | 0 |
| McWilliams, 3b, | 4 | 0 | 1 | 1 | 3 | 1 |
| Totals, | 39 | 5 | 12* | 25 | 16 | 2 |

*Winning run made with one out.

| Innings, | 1 | 2 | 3 | 4 | 5 | 6 | 7 | 8 | 9 | |
|---|---|---|---|---|---|---|---|---|---|---|
| Riversides, | 0 | 4 | 0 | 1 | 0 | 0 | 0 | 0 | 1 | —6 |
| K. of C., | 1 | 0 | 0 | 0 | 0 | 1 | 0 | 3 | 0 | —5 |

Two-base hits, Grant, McWilliams, Three-base hit, Hedgestrom. Stolen bases, Grant, Huntoon 2, Smith, Plumpton, Ward, Reardon, Collins, J. Trayers, McWilliams. First base on balls, off Smith, off Heffernan 3. Struck out by Smith 5, by Heffernan 4. Wild pitch, Heffernan, Smith. Time, 1.50. Umpires, Otis and Boulter. Attendance, 500.

The P. A. C. defeated the Elks at the Play grounds on the afternoon of the Fourth, in a losely played and heavy batting game. Both Leary for the Elks and Weare for the P. A. C. were hit hard, but Weare got the better support, the Elks being especially loose and nine errors assisted materially in the fourteen runs. Estabrook at short and Seth Hanson, who started at second, made several costly errors and Swasey made a wild heave that netted two runs.

George and Bill Woods had their batting eye with them and both got three hits, and Weare made two. For the Elks Fernald caught a fine game and hit the ball hard getting a home run and a single.

The P. A. C. fielded well and their errors were not as costly. Tredick played a fine game at second, and Weare fielded well.

The game was close and interesting up to the six inning, when the Elks began throwing the ball around and with a few hits four runs were scored by the P. A.C., who added three more in the seventh and eighth. The Elks had an inning in the ninth when they counted five times.

The summary:

**P. A. C.**

| | ab | r | bh | po | a | e |
|---|---|---|---|---|---|---|
| G. Woods, cf, | 5 | 3 | 3 | 4 | 0 | 0 |
| Tredick, 2b, | 5 | 1 | 1 | 2 | 3 | 0 |
| Newick, 1b, | 4 | 2 | 1 | 8 | 0 | 1 |
| Fisher, c, | 6 | 1 | 1 | 7 | 1 | 0 |
| W. Woods, lf, | 6 | 0 | 3 | 2 | 0 | 0 |
| Jewell, rf, | 6 | 0 | 1 | 1 | 0 | 1 |
| Locke, 3b, | 5 | 1 | 1 | 2 | 2 | 1 |
| Mattison, ss, | 4 | 3 | 1 | 1 | 0 | 0 |
| Weare, p, | 5 | 3 | 2 | 0 | 4 | 0 |
| Totals, | 46 | 14 | 14 | 27 | 10 | 3 |

**Elks.**

| | ab | r | bb | po | a | e |
|---|---|---|---|---|---|---|
| Hanson, 2b, cf, | 6 | 2 | 2 | 2 | 3 | 3 |
| Bunker, 1b, | 3 | 1 | 2 | 11 | 0 | 0 |
| Swasey, lf, | 4 | 1 | 1 | 2 | 0 | 1 |
| Cragen, 3b, | 3 | 1 | 0 | 0 | 2 | 2 |
| Newick, rf, | 2 | 1 | 0 | 1 | 0 | 0 |
| Bruce, 2b, | 2 | 0 | 1 | 0 | 0 | 0 |
| Estabrook, ss, | 5 | 0 | 2 | 2 | 2 | 3 |
| Sorette, cf, rf, | 5 | 2 | 1 | 2 | 0 | 0 |
| Fernald, c, | 4 | 1 | 2 | 7 | 1 | 0 |
| Leary, p, | 4 | 1 | 1 | 0 | 3 | 0 |
| Totals, | 37 | 10 | 12 | 27 | 11 | 9 |

| Innings, | 1 | 2 | 3 | 4 | 5 | 6 | 7 | 8 | 9 | |
|---|---|---|---|---|---|---|---|---|---|---|
| P. A. C. | 1 | 2 | 0 | 1 | 0 | 4 | 3 | 3 | 0 | —14 |
| Elks, | 1 | 2 | 0 | 0 | 0 | 0 | 2 | 0 | 5 | —10 |

Three-base hits, Tredick, Jewell, Sorette. Home run, Fernald. Sacrifice hit, Bunker; sacrifice fly, Swasey. Stolen bases, G. Woods 2, Tredick 2, W. Wods 2, Newick, Fisher, Locke, Mattison. First base on balls, off Weare 4, off Leary 6. Struck out by Weare 8, by Leary 7. Double plays, Weare, Tredick and Newick. Wild pitch, Weare, Leary. Time, 2.10. Umpire, Jason. Attendance, 1100.

**NEW FACTS ABOUT ECZEMA**

For years eczema was thought to be incurable, and it is so considered today by many people. But since the compounding of Cadum, eczema is now a curable disease. Cadum has proved a blessing to many who have suffered for years from distressing, stubborn and disfiguring skin diseases. It is soothing and healing to an inflamed, irritated or diseased skin. It stops the itching at once, and begins healing with the first application. It is antiseptic, and when applied to an open sore or wound prevents infection from disease germs. Cadum quickly acts upon eczema, pimples, sores, blotches, ulcers, eruptions, rashes, rough skin, chafings, itching piles, etc. At all druggists, 10c & 25c.

# BASE BALL

**RESULTS FROM YESTERDAY'S GAMES.**

**American League.**

Philadelphia, 4—5; Boston, 3—6.
Detroit, 9—7; St. Louis, 3—0.
Chicago, 2—4; Cleveland, 1—9.
Washington, 12—12; New York, 5—1.

**National League.**

Boston, 7—4; Philadelphia, 3—7.
Brooklyn, 10—5; New York, 4—2.
Pittsburg, 11—3; Cincinnati, 5—2.
Chicago, 2; St. Louis, 0.

**New England League.**

Fall River, 7—1; New Bedford, 1—0.
Lawrence, 2—8; Brockton, 4—3.
Haverhill 8; Lowell, 5.
Worcester, 8—7; Lynn, 2—9.

**ALWAYS HAS BEEN THE BEST**

Cadillac automobiles. I have three good used Cadillac cars fully guaranteed $750, $950, $1050. One Elmore touring car $750.00. One 1911 Maxwell touring car five door $950.00. Single cyl. Cadillacs the old reliable $250, $275, $300, $350, $400. Two cyl. Buick $250. Federal tires, not in a trust, we guarantee them. Fire proof safes $10, $15, $25, to $150. Star Oil paste brass polish best out, 45c.

CHAS. E. WOODS,
Bow street.
J31w

WEAR HUB RUBBERS This Winter

# KNIGHTS OF COLUMBUS WON GAME FROM P.A.C.

**SUNSET LEAGUE STANDING.**

| | Won. | Lost. | Pct. |
|---|---|---|---|
| P. A. C. | 7 | 3 | .700 |
| P. C. U. | 5 | 3 | .625 |
| K. of C. | 5 | 4 | .555 |
| Elks | 4 | 4 | .500 |
| Y. M. C. A. | 3 | 6 | .333 |
| Riversides | 2 | 6 | .250 |

The Knights of Columbus defeated the Champions on Wednesday evening, by a score of four to one, Weare went wild in the third inning and after passing three men he was replaced by Sperry Locke and without any warming up Sperry went in and a hit and an error by Tredick did the trick four runs scoring. After that Sperry allowed but one hit. Up to the time of his retiring from the box Weare had only been hit for one single, but he was inclined to be wild. Trayers pitched a fine game for the Knights. The heavy hitting Champs reached him for six hits, but with the exception of two in the fifth they were divided one to an inning. He got good support from his outfielders for the P. A. C. hit hard but the fielders were under them.

Fisher played a snappy game for the Champs, and he made several fine throws, to second, which was covered by Tredick, who other than his slip up in the third played good ball. Newick played a good game at first, making one or two nice stops of hard throws.

The Knights had a new catcher, Hedgestron, who played a fine game. He is an aggressive and snappy player and keeps his team keyed up well. Other than a fumble of Collins in right and a slip up of Hedgestron, who failed to throw to first on a dropped third strike when two men were out, the Knights played errorless ball.

The game in detail:

### First Inning.

The P. A. C. started the game with G. Woods getting a single, and he reached second on a short passed ball. Tredick fanned, Newick filed out to right and Fisher to Driscoll.

The Knights were out in order. Mates was called out on strikes. Reardon singled but was thrown out trying to steal second and O'Brien retired the side Weare to Newick.

### Second Inning.

The Champs started again with a hit by Bill Woods, getting two bases to right, Jewell and Locke filed out to Mates and Mattison fanned.

The Knights got two passes, but they were not good for counters. Driscoll was thrown out by Mattison, Hedgestron walked and was caught trying to steal second, Heffernan walked and reached second on a passed ball and Collins fanned.

### Third Inning.

Weare struck out, G. Woods was thrown out by Heffernan, Tredick singled and Newick again filed out to right.

The Knights had better luck. McWilliams was passed, stole second and reached third on Fisher's low throw, Trayers and Mates walked. With the bases full and nobody down, Captain Newick sent Weaver to third and Sperry Locke came in to pitch. Reardon singled over second and McWilliams scored Trayers and Mates moving up. O'Brien hit to Weare, who fumbled the ball, allowing Trayers to score, but Reardon over run second and Weare threw to Tredick in time to get him. Driscoll hit to Tredick, who allowed the ball to go through his legs and it rolled into center, Mates and O'Brien scoring and Driscoll moving up to second, and he went to third on a wild pitch, but Sperry tightened up and Heffernan and Collins fanned.

Score--K. C., 4; P. A. C., 6.

### Fourth Inning.

The Champs got three men on but failed to score. Fisher singled and went to second on Collins' fumble, W. Woods hit to McWilliams and as he was about to field the ball Fisher ran into him and was declared out for interference, Umpire Howard taking unnecessary time over this very broad rule of baseball. In the mix up Woods went to second, Jewell filed out to Heffernan, Locke struck out, Hodgestron dropped the ball and did not throw to first with the impression that Locke was out with a man on first, but he forgot that there were two men out. No damage was done as Mattison struck out.

The Knights failed to score. McWilliams fanned, but Fisher dropped the ball, throwing him out at first, Trayers hot a hard one that Locke broke, and Mates in ducking from a wild one, struck the ball with the handle of his bat and it rolled fair, Weare getting it in time to force Trayers at second, Locke threw wild to Newick and Mates went to third, but he failed to score, Reardon striking out but Fisher dropped the ball and he threw him out at first.

### Fifth Inning.

The Champs started their half with Weare clouting a long hit into right which was good for three bases, and he scored on G. Woods' sacrifice fly to left. Tredick singled, Newick for the third time filed out to right and Fisher ended the game with a fly to the same place.

The summary:

**K. of C.**

| | ab | r | bh | po | a | e |
|---|---|---|---|---|---|---|
| Mates, cf, | 2 | 1 | 0 | 3 | 0 | 0 |
| Reardon, 2b, | 3 | 0 | 2 | 0 | 0 | 0 |
| O'Brien, lf, | 2 | 1 | 0 | 1 | 0 | 0 |
| Driscoll, 1b, | 2 | 0 | 0 | 2 | 0 | 0 |
| Hedgestron, c, | 0 | 0 | 0 | 4 | 0 | 1 |
| Heffernan, 3b, | 1 | 0 | 0 | 1 | 1 | 0 |
| Collins, rf, | 2 | 0 | 0 | 4 | 0 | 1 |
| McWilliams, ss, | 1 | 1 | 0 | 0 | 0 | 0 |
| Trayers, p, | 1 | 1 | 1 | 0 | 0 | 0 |
| Totals, | 14 | 4 | 3* | 14 | 1 | 2 |

*Fisher out for interference.

**P. A. C.**

| | ab | r | bh | po | a | e |
|---|---|---|---|---|---|---|
| G. Woods, cf, | 2 | 0 | 1 | 0 | 0 | 0 |
| Tredick, 2b, | 3 | 0 | 2 | 3 | 0 | 1 |
| Newick, 1b, | 3 | 0 | 0 | 4 | 0 | 0 |
| Fisher, c, | 3 | 0 | 1 | 4 | 4 | 1 |
| W. Woods, lf, | 2 | 0 | 1 | 0 | 0 | 0 |
| Jewell, rf, | 2 | 0 | 0 | 0 | 0 | 0 |
| Locke, 3b, p, | 2 | 0 | 0 | 0 | 1 | 1 |
| Mattison, ss, | 2 | 0 | 0 | 1 | 1 | 0 |
| Weare, p, 3b, | 2 | 1 | 1 | 0 | 2 | 0 |
| Totals, | 21 | 1 | 6 | 12 | 8 | 3 |

| Innings, | 1 | 2 | 3 | 4 | 5 | |
|---|---|---|---|---|---|---|
| K. of C., | 0 | 0 | 4 | 0 | | —4 |
| P. A. C., | 0 | 0 | 0 | 0 | 1 | —1 |

Two-base hit, W. Woods. Three-base hit, Weare. Sacrifice fly, G. Woods. Stolen bases, O'Brien, Hedgestron, Heffernan, McWilliams, Trayers, Locke. First base on balls, off Weare 5; off Locke. Struck out, by Trayers 5, by Weare 2, by Locke 4. Wild pitch, Locke. Passed ball, Hedgestron, Fisher. Time 1.15. Umpires, Sheridan and Howard. Attendance, 1800.

**Portsmouth Theatre**

THURSDAY - FRIDAY - SATURDAY
JULY 4, 5, 6

**CAPT. BRUNSWICK'S WILD WEST**

Indian and Cowboy Feats, a Complete Change of Program, Presenting the Western Sketch

"ON THE INDIAN'S LAND"

Bud Carmin, The Phenomenal Boy Soprano

**RENE VEDMAR** — Singing and Acrobatic Dancing

**GEORGE REYNOLDS** — In Illustrated Songs

5 REELS - LATEST IN - 5 PHOTO PLAYS

Matinee 2.15, Evening 7 Sharp, Excepting Saturday Performance. Starts Promptly at 6.45.

Same Little Price, 10 Cents — A Few Reserved Seats, 20 Cents

**WHY NOT BUY**

A Porch Blind That Will Last for Years

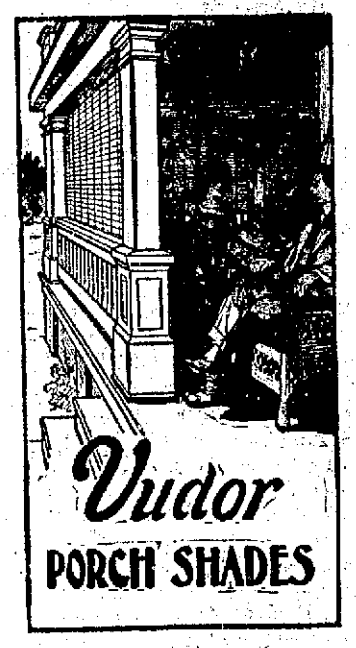


We Are Sole Agents for This Section

**Portsmouth Furniture Co.,**

The Leading House Furnishers

CORNER DEER AND VAUGHAN STREETS.

# The Portsmouth Herald.

Established Sept. 23, 1884.

Published every evening, Sundays and holidays excepted, by the Herald Publishing company.

Terms:—$4.00 a year when paid in advance; 50 cents a month; 2 cents per copy, delivered in any part of the city or sent by mail.

Communications should be addressed to F. W. Hartford, Editor.

TELEPHONES

Editorial.....28 | Business.....37

Advertising rates reasonable and made known upon application.

Entered at the Portsmouth, N. H. postoffice as second-class mail matter


For PORTSMOUTH and PORTSMOUTH'S INTERESTS

OUR CANDIDATES:

**For President,**
**WILLIAM H. TAFT**
Of Ohio.

**For Vice President,**
**JAMES S. SHERMAN,**
of New York.

Friday, July 5, 1912.

New Hampshire's eighteen miles of coast line is again in a state of agitation over interference from over the Maine border. The fact that the navy yard is in Kittery is a fact which the sturdy old Granite State never ceases to try explaining away. And now comes interference from Maine in the matter of government scrutiny of the lobster industry. Portsmouth will never be happy till she can annex Kittery.—Boston Transcript.

It seems too bad that our contemporary is so troubled about our small stretch of coast line which is so extensively patronized by Massachusetts people who know a good thing. The Portsmouth navy yard may be located in Kittery but it is a valuable asset to this entire section and as far as we are aware nobody in this city has any desire to annex Kittery.

The Philadelphia Ledger says the Democrats appear to have fashioned an excellent platform with the necessary "ringing" quality for campaign uses. Bryan predicted that not a half dozen men in the convention would object to it and in general perhaps, there will be litti eobjection to its terms among democrats. In fundamentals the chief difference between the republican and democratic platforms will be found in the tariff planks and even here each party has proceeded with a certain caution that bespeaks an effort to placate the "safe and sane."

The New York Herald says according to the report of the National Highways Protective Society for June, automobiles in New York City killed twenty-six persons during the thirty days injured. Twenty of the victims of fatal accidents were under sixteen years of age. How long the community will stand this ever increasing death toll is a question. Americans are long suffering but with the frequent reports of the active agents in such accidents putting on speed and escaping it would not be surprising if we should hear of the people taking justice in these cases into their own hands.

The Chicago Journal says so far the red bandanna handkerchiefs, emblems of the new "bull moose" party, have not become conspicuous in society or the show windows of tradesmen. If they are to become the ensigns of a new national political organization, it is about time for them to begin to wave. Incidentally, it may be inquired how the pocket banners are to be distinguished from the emblems of anarchists.

**Hoff's-Eye Views.**

[illegible] that's all.

[illegible] I guess given rain to the [illegible] to be drowned their way.

as a phrasemaker. When he does not the audience is disappointed.

The Wilson high ball should be as much a favorite this year as the Fairbanks cocktail was a few years ago.

Weather experts may find that a certain political cold wave had its origin in the vicinity of George W. Perkins' feet.

W. J. Bryan tried supporting Alton B. Parker once and evidently does not care to repeat the experience in any form.

A good-sized hotel bill is a distinct discouragement to a delegate who is being urged to hold out to the last ditch.

"Dumb as an oyster" is an old saying. But oysters are out of season in Baltimore.

It is quite customary for employers to remember faithful servants in their wills, but the custom has been reversed in the case of a Long Island family, where a maid who had lived with the family for twenty years, left a bequest to each of her employer's five children.

The city of Baltimore has commenced the construction of a great reservoir to be filled by the Gunpowder river, which will assure the city an ample water supply. Work has begun on the great Loch Raven dam, and millions will be expended on the enterprise before it is completed.

Some of the country's statesmen thrive in public consequence in spite of political reverses. But this pathway to fame is long and arduous. Judge Parker can testify that one defeat does not make a man a popular idol.

New York theatre managers threaten "to do away with musicians and put in piano players." The distinction drawn between musicians and pianists is to the lay mind incomprehensible.

A number of Virginians are proud and happy to learn that Thomas F. Ryan is a citizen of their state and merely commutes to the business district of New York city.

Asking a lot of delegates to withdraw from a coonvention has about as much immediate effect as telling a cabinet official that he ought to resign.

Leland Stanford university reports a gain of three per cet in scholarship, due to prohibition. A per cent of that size isnt worth mentioning. They evidently need more scholarship and more prohibition, both.

## ONE CONTINUOUS TRIUMPH.

### Col. Cummins' Far East a Favorite in This Country and Europe.

The world traveled exhibition, the Young Buffalo Wild West and Col Cummins' Far East will exhibit in Portsmouth on Monday, July 8. After earning a reputation for excellence at the Pan-American exposition Buffalo; the Trans-Mississippi exposition, Omaha, and at the Columbian exposition, St. Louis, Col. Cummins invaded the eastern states. At each point visited, his reception was nothing short of a triumph, culminating in the most successful engagement Madison Square Garden, New York City, has recorded. At the termination of his New York season, six years ago, Col. Cummins took his Far East and Indian Congress to Europe for a two years' tour. So successful was the undertaking that the tour was extended four years, making six consecutive years in the capitals of the old world. Col. Cummins numbered among his patrons the crowned heads, royalty and society folk of Europe. Col. Cummins returned to America late last Fall to consolidate his Far East with the Young Buffalo Wild West into one tremendous exhibition. The Young Buffalo Wild West and Col. Cummins' Far East will introduce to America audiences a troupe of wild Australian Boomerang and spear throwers, bull whip manipulators and buckjumpers; expert Arabian horsemen; Maoris in mimic warfare; Hindu wonderworkers, necromancers and presdigitators; Russian cossack and whirlwind dancers; Cingalese and Turks, in native games, exploits and past-times; Boer sharpshooters and horsemen; American cowboys, broncho busters; horse wranglers; cowgirls, Indians, squaws, papooses; Mexican vanqueros; sharp-shooters of international ability, headed by Annie Oakley, the peerless wing and rifle shot of the world; elephants, camels, dromedaries, long horned cattle from Iceland; the original 20-ox team and many strange animals from the African veldt.

A big street parade will be given on the morning of the exhibition.

## AUTO SKIDDED

### Rear Wheel Collapses and New Machine is Procured

An automobile containing G. W. Rhodes and party of Brockton, Mass., skidded on Vaughan street on Thursday morning and went on the sidewalk in front of the Clam Shell in such a manner as to cause the rear wheel of the machine to collapse.

The damaged machine was hauled to Hislop's garage where repairs will be made. The party was on the way to the Crawford House in the White Mountains to pass several days and undaunted by the accident, procured another car and drove from Mr. Hislop and proceeded on their way.

# CURRENT OPINION

BY
EV. DR. CHAS. REYNOLDS BROWN
Dean of the Yale School of Divinity.

## WHEN KNOWLEDGE IS POWER

KNOWLEDGE is power only when it is in process of being wrought out in terms of action. The only differences worth talking about are those which make a difference in human life. The possession of technical training has value only where it renders the individual more serviceable as he relates himself to the vital interests of the race.

But there are more specific things which relate themselves to the facts of life. The scholar goes out into the community with certain standards and ideals not possesed by the untrained mind; he knows other values than those listed in the cash book; he is not content to have all things measured by the yardstick. It is not so much a questio nof eyesight with him as of insight. In the problems of eyesight wiht him as of insight. In the problems of social and economic betterment, those who see the outside needs, rather than the deeper needs, do only a superficial work in attempting to become reformers. The trained mind uses its own standards and ideals in a more fundamental and vital fashion.

The secon dcontribution is in the possibility of competent leadership. Almost anyone can go into a community and arouse sympathetic impulse, but directing that impulse is another matter. Here is the opportunity for the trained mind. We have heard enough of the literature of exposure and of the language of denunciation.

The time has not come to look or to stand amazed, but to act along lines which will bring about at least a solution. What shall it profit a man or a woman to se egreat visions or to read great books, to have the mind stretched by massive truths and the heart stirred by noble appeals unless as the result of it all he goes forth to accomplish something on a higher level of action. "If ye know these things, happy are ye, if ye do them." "Is the service over?" a man once asked another, as he was going out of church. "No," was the reply. "This is just the beginning. The minister has said it, we have seen it, and now we are going out to do it."

# REAL ESTATE CONVEYANCES

Following are the conveyances of real state in the county of Rockingham for the week ending July 3, as recorded in the Registry of Deeds:

Chester—Charles A. Wilcomb, San Francisco, Cal., to Arthur H. Wilcomb, land and buildings, $1.

Deerfield—Elsie E. and Mary W. Chase, to Clarence Hilton, Danvers, Mass., land and buildings, $1.

Derry—Administrator of estate of Joseph Klein to Sarah Provencher, land and buildings, $1; Edward F. Leahy to Elbridge P. Clark, land, $1; Charles W. Johnson to Harry L. Benson, land, $1.

Epping—Samuel D. Pratt to J. Wesley Perkins, land, $1.

Exeter—Samuel W. Langley to Peter Cowlishi, land on Hobart street, $325, deeded in 1907; Wadleigh & Carlisle to Thra F. Dudley, Brentwood, land on Epping road, $1.

Hampton—Exeter, Hampton and Amesbury street railway to Warren J. Drew, land, $1.

Hampton Falls—John Connor to J. Herbert Page, land and buildings, $1.

Kingston—Currie E. Foss, East Kingston, to Lillian E. B. Mitchell, Milton, certain premises, $1; Adeline E. Tucker to George W. Rotley, land and buildings, $1; Last grantee to last grantor, land and buildings in Newton, $1; Ernest N. and Enoch Seavey to Irving E. Carlton, land, $1

## PROBATE COURT

The following business was transacted at the probate court held in Portsmouth Tuesday:

Wills Proved—Of James E. Sloan, Salem, Millie L. Sloan, executrix; Sophia J. Willson, Portsmouth, William E. Willson, executor; Mary J. Underhill, Candia, John D. Underhill, executor; Margaret C. H. Gurney, Portsmouth, Albert A. Gurney, executor; Ebenezer F. Brackett, Portsmouth, Weltha A. Brackett, executrix.

Foreign Will Filed—Of Warren A. Stewart, Haverhill, Mass.

Administration Granted—In estates of John W. Dudley, Brentwood, Rinda S. Dudley, administratrix; Isaac D. Abbott, Plaistow, Nathan W. Hall, administrator; George W. Page, North Hampton, Charles S. Page, administrator; Harriet N. Major, Derry, Julia D. S. Nevins, administratrix, de bonis non; Eliza M. Tredick, Portsmouth, Martha F. Gray, administratrix; John O. Downs, Portsmouth, Alice D. Maxwell, administratrix, de bonis non; Frank Goodwin, Portsmouth, Robert E. Goodwin, Concord, Mass., administrator with J. Winslow Peirce, Portsmouth, agent; Fred J. Maxwell, Portsmouth, Alice D. Maxwell, administratrix.

Inventories Approved—In estates of Joseph Beauregard, Epping; Emily A. D. Preston, Auburn; Ellen M. Whittier, Portsmouth.

Receipts Filed—In estates of Mary M. Dame, Newmarket; Jeannette C. Walton, Seabrook.

Accounts Filed—In estates of William A. Chase, Hampstead; Olice A. Hobbs, North Hampton, trustee's sixth.

Lists Filed—Of heirs and legatees, estates of John W. Dudley, Brentwood; James E. Sloan, Salem; Mary J. Underhill, Candia; Margaret C. H. Gurney, Portsmouth; Ebenezer F. Brackett, Portsmouth; Isaac D. Abbott, Plaistow; Eliza M. Tredick, Portsmouth; Frank Goodwin, Portsmouth; Fred J. Maxwell, Portsmouth; Hilda T. Sanborn, Fremont.

Bonds Approved—In estates of Hilda T. Sanborn, Fremont; Luella Young, Kensington.

Report Accepted—Of commissioner, estate of Nancy J. Burbank, Londonderry.

Commissioners Appointed—Edward H. Adams, estate of Maria Rand, Portsmouth; John W. F. Hobbs, North Hampton, estate of Leonard F. Cook, Portsmouth; Harry K. Torrey, Portsmouth, estate of George Giles, Nottingham.

Trustee Appointed—Joseph J. Dearborn, estate of John J. Cilley, Deerfield.

Appraisers Appointed—In estate of Bartholomew Mahoney, Portsmouth; Samuel D. Fellows, Sandown.

Guardian Appointed—Charles W. Garland over Samuel D. Fellows, Sandown.

Londonderry—Jonathan W. Peabody to Fernando Willard, land and buildings, $1; George A. Burge to George C. Burge, both of Nashua, lands, $1.

Newmarket—Mabel S. and Albert W. Clark, Melrose, Mass., to Emma F. Stackpole, Lawrence, land and buildings, $1; Lillian A. Davis, Cranston, R. I., to George H. Willey and George H. Towle, Jr., land and building, $1.

Nottingham—John H. Harvey to William A. Watson, land and buildings, $1.

Portsmouth—Albert Hislop to Charles W. Lewis, land and buildings on Woodbury avenue, $1; John C. Noel to Annie G. Fernald, land on Sherburne avenue, $1; Harry E. poynton et al. to John D. Medcalf, land and buildings on Hill street, $1; Bertha B. Haines, Providence, R. I., et al. to Albert Hislop, land and buildings on Lincoln avenue, $1.

Raymond—Walter J. Dudley to Levi Allen, land, $1; Julia A. Tilton to last grantee, land, $1.

Rye—Joseph Gibson to Nellie J. Gibson, lands and buildings in Rye and North Hampton, $1; Eliza A. and Horton D. Marden to John M. Edmunds, land, $1.

Salem—Nettie O. Graves to Helen M. Bailey, land, $1; last grantee to Grace B. Bailey, Derry, same land, $1; Charles F. and Charles A. Kimball to Thomas Butler, Skowhegan, Me., land and buildings, $1; Robert H. Dunbar et als. to Allen A. Hooker, boston, land and buildings, $1.

Seabrook—Thomas Chase to Samuel Bagley, land, $1; Everett A. and Lurana M. E. Weare to John E. Weare, Newburyport, land, $1; Warren M. Batchelder, Hampton, to Joseph Perkins, woodland, $1.

South Hampton—Joseph S. Bishop to Katherine Foote, Brookline, Mass., the Horace M. Brown homestead, $2,700.

Windham—Susan E. Davis to Heman Brown, land, $1.

## OBITUARY.

### Frank Garland

Frank Garland, a well known resident of North Hampton, died at his home in that town early Thursday morning of diabetes. He was born October 18, 1864, and leaves a wife, one daughter, mother and brother to mourn his loss. He was a member of Oak Castle, K. G. E., of this city.

### Timothy A. Tucker

Died, July 5th, at the Portsmouth Hospital, Timothy A. Tucker, aged 86 years. He is survived by two sons, Harry of this city, and Fred of Alburque.

Funeral services will be held from the late home on Highland St., on Monday afternoon at 2.30 o'clock.


## AT THE CENTRAL BAKERY

Having added new equipment at my shop I am now prepared to furnish everything that goes with a first class bakery. Fruit cake of all kinds fresh every day, 25 cents per pound; hot rolls every day at 4 p. m.; fresh bread and doughnuts every morning. Remember, we make a specialty of our cake and a trial will convince you that all our products are of the very best. Bakery and salesroom No. 169 Congress street.

CLARENCE I. SHERWOOD,
Prop.


The writer had the opportunity of comparing the wonderful silent motor of the Oakland with the new $4000 Columbia Silent Knight. Much to his surprise, the 45 h. p. Oakland motor was the quieter. Brad.y of Dover is agent. Tel. 164.

# CLASS BANQUET AND A DANCE

The members of the graduation class of the Plymouth Business School with the alumni, enjoyed a banquet and dance at the Farragut hotel, Rye Beach, on Wednesday evening.

They made the trip in special cars and it was a very enjoyable occasion for all, not the least of the pleasure being the reading of the prophecy by Miss Katherine Cullen.

## WILD WEST SHOW AT PORTSMOUTH THEATRE

Capt. Brunswick and his band of Sioux Indians who made such a hit the first three days with the patrons of this theatre were held over for the last three days. They have made a change in their program, presenting a melodramatic sketch entitled "In the Gold Fields of the West," full of many exciting and thrilling incidents.

Bud Carmin, the boy Soprano, is making quite a name for himself during the short time he has been here. Mr. Carmin came here direct from the Carburet show at Point of Pines, where he was the talk of the whole show.

George Reynolds, another illustrated song singer, arrived yesterday and was well received.

Rene Vedman, a charming soubrette, does some very clever acrobatic dancing and also possesses a good voice.

The Photoplays will change today.

Program
Picture, To Foot Uncle, Biograph.
Song, "Good Old U. S. A.
George Reynolds
Act, Capt. Brunswick's Wild West Show, Part I.
Picture, The Greed of Gold, Pathe
Act, Bud Carmin, the Boy Soprano.
Picture, The Cowboy Kid, Miles.
Act, Rene Vedman, Acrobatic Dancer.
Picture, The Nipper's Lullaby, Vlaagraph
Act, Capt. Brunswick's Wild West Show, Part II.
Picture, The Senorita's Butterfly, Lubin.

Window screens, 19c at Paul's Saturday.

Horace A. Massey, Jr., who has been visiting his parents in this city, returned to Sacramento, California, this morning.

Parlor lamps, 49c, at Paul's, Saturday.

When motorcycles are sold in 10 minutes after arrival by express is going some, but it is the truth with the Excelsior. Ask Lowd.


The Stein-Bloch Co. Wholesale Tailors REGISTERED 1888

**A summer man is never so contented as in a Blue Serge Suit**

Now, blue serge suits look simple, but to be *stylish* they have to be tailored expertly. STEIN-BLOCH employ tailors who do nothing but tailor blue serge suits.

Blue serge clothes have no pattern to hide clumsy work, and that is why STEIN-BLOCH is so careful.

*Try on a Blue Serge Feather-weight Coat-and-Trouser Suit.* For belt wear, a trifle lined, and laughs the sun in the face.

**HENRY PEYSER & SON,**
"Togs of the Period"

THE PLACE Where you Get Both SERVICE and QUALITY.

**Our Delicious Soda with Fruit Syrups, and College Ices**
Cannot be Excelled in this City or Elsewhere

**NICHOLS**
Cor. Congress & Fleet sts.
Tel. 142-W

WEAR HUB RUBBERS This Winter

**A SPLENDID SHOWING OF SHIRTS**

Comprehensive in scope, varied in patterns and styles, exceptional in quality and low in price. Here you will find shirts that are a comfort to wear.

They fit right, snugly around the collar, easily over the shoulders, without drawing at the arm holes with lots of room in the body, and sleeves are the proper length

Don't You Think It Would Pay You To Investigate These Shirts

—AT—

**$1.00, $1.50, $2.00**

Before You Buy Your New Ones

A very complete assortment of new Cravats, now in stock. You'll enjoy looking them over

**ROOT, the Hatter and Haberdasher**
**4 Market St**

The Elite The Just Wright SHOE

**MEN'S OXFORDS**

That will please you, we are showing a good assortment of low shoes, which are undoubtedly the most comfortable thing to wear in the summer time. Prices from

**$2.25 to $5.00**

**F. C. REMICK & CO.**
11 Congress Street

**FOR SALE**
**The Samuel H. Ayers pla c**
569 Middle St., corner Wibird St., about 110 ft. on Middle St., could be made in two lots, large modern house, all modern conveniences one of the very best locations on Middle St. Apply on the premises or to
**J. Howard Grover**
35 Austin Street

**FOR SALE**
**Business Proposition**
**35 Austin Street**
One story house with all modern improvements, 2500 sq. ft. of land three story paint shop, best equipped shop in this vicinity. Hot water heater, W. C. and plastered, very convenient for the business. Quite a stock of paint, varnishes and wall paper on hand, also work enough to run quite a crew of men. Address
**J. Howard Grover**
Or Inquire on the premises
Telephone 943 M

**F. S. Towle, M. D.,**
PHYSICIAN AND SURGEON
858 State Street. Portsmouth, N. H.
OFFICE HOURS
From 8 a. m., 1 to 4 p. m., 7 to 9 p. m.

**Dr. S. F. Griffin, Dentist**
New Bank Building
Rooms 17-18, Pleasant St
Office Hours, 9 to 12 a. m
2 to 5 p. m.

**NOW**
Is the time to have your Lawn Mower put in order.
Sewing Machines, Cash Registers and Typewriters repaired
Lock and Gunsmith
**C. R. PEARSON**
2 Haven Court Tel. 819-M

**PORTSMOUTH FOUNDRY COMPANY**
Iron and Brass Castings of All Kinds
Motor boat fittings and Grate Bars.
H. and C. Nickel bronze for Bearings,
We purchase old iron and brass
Foundry rear R. M. Baker Co.
Hanover St Telephone 815 M

**A. J. LANCE, M.D.**
DISEASES OF THE EYE, EAR NOSE AND THROAT
Congress St., Portsmouth, N. H.
Hours 9:30 to 12; 2 to 4.

**FRED W. BOLAND, D.V.S.**
Veterinary Surgeon
Graduate United States College Veterinary Surgeons, Washington, D. C.
Office and Kennels
606 State St. Tel. 832-M

PROTECT YOUR

Securities, Jewels, Deeds, Mortgages, Wills, Fire and Life Insurance Policies and Inventory or Household Effects and Trunks Before Going Away for the Summer. Place them in our Steel Vaults Out of Reach of Fire or burglars. The expense is not a large one, the security is positive.

FIRST NATIONAL BANK
PORTSMOUTH, N. H. NO. 19.

THE SIEGEL STORE, 31 MARKET ST.,
THE STORE OF QUALITY FOR THE PEOPLE.

Hot Weather Specials on our Second Floor for Quick Selling, Friday and Saturday, July 5th and 6th.

Mohair Dress Skirts in Black, Navy and Gray. All new this season. Waist measures from 22 to 36. Value $3.98. Sale price $2.98

White Lawn and Corduroy Dresses, also fine Stripe Lawns. Value, $2.98 to $4.98. Sale price $1.98 and $2.98

Linen Suits in all the newest creations and warranted colors. $4.98 to $7.50

Children's Tub Dresses, another lot just received. Value $1.50. Sale price 98c

Women's Lawn House Dresses with contrasting colors trimmed with Hamburg very dainty. Value, $1.50. Sale price 98c

Women's and Misses' Dress skirts all new this season in Cotton Corduroy, Natural Linen, etc. Waist measures from 22 to 36. $1.50 value, Sale price 95c

Waists a bewildering lot. Value from $1.00 to $1.50. Sale price 79c and 98c

Sailor Hats. Reduced from $1.00 and $1.50, Sale price 59c and 79c

THE SIEGEL STORE, 31 MARKET ST.

Try a Display Ad for Results

# KITTERY POINT

## What Is Happening In the Harbor Town.

Miss Marion Emery of Brockton, Mass., who has been the guest of Mr. and Mrs. Noah Emery, has returned to her home.

Mr. and Mrs. Woods and children of Somerville, Mass., are guests of Mr. and Mrs. Fred Libby.

Arrived, schooner George P. Hudson, Philadelphia for Portsmouth; schooner Henrietta Simmons, Guttenberg for Kennebunkport; schooner Mary E. Smith, Gloucester for Portland.

Mrs. Georgie Seaward of Kittery has been the recent guest of Mrs. Judson G. Irish.

Thhe Ladies' Aid Society of the Free Baptist church met Tuesday evening at the church vestry.

Capt. Thomas of the five master George P. Hudson, which arrived in the lower harbor on Wednesdty morning, sustained a severe shock of paralysis on Tuesday night. Capt. T. B. Hoyt brought him to Portsmouth at an early hour on Wednesday in the tug Mitchell Davis, and he was later taken to his home in Massachusetts.

The Congregational church Sewing Circle met on Tuesday afternoon at the home of Mrs. Julia Duncan.

Mr. and Mrs. Fred Chase and daughter Gadys are visiting relatives in Boston.

The Good Luck Whist Club was entertained on Wednesday afternoon by Mrs. Mary Hoyt, prizes being awarded as follows: 1st, Mrs. Luther Lewis; 2nd, Mrs. Amos Amee; 3d, Mrs. Mary Hoyt; booby, Miss Ethel Bayles.

Mrs. Granville Berry and two daughters are the guests of friends in Kennebunk.

Mrs. Fannie Eckstorm of Brewer, Me., called on friends in town on Wednesday.

Misses Caroline and Elizabeth Cutts are visiting their sister Rachel in Norway, Me.

Mrs. William T. Whitcher of Malden, Mass., called on friends in town Thursday.

Arrived, schooner Leora M. Thurlow, Kennebec River for Newport, R. I.

During the owner's absence Wednesday evening some miscreant stole a new anchor and other property from the yacht Sylvie of Lynn, Mass., lying in the harbor.

The three large five masters and several of the barges in port made a very pretty display of bunting on the Fourth.

A wholesale robbery of lobster pots in the harbor on Wednesday night is reported by many frate lobster fishermen. This may be the work of the same parties who raided the yacht Sylvie.

At about 9 o'clock Thursday evening an alarm was rung from Box 36, occasioned by a fire in the woods on Gerrish Island, started it is supposed by a gas balloon, which sailed across the river from the Newcastle shore.

### CITY BRIEFS

Another hot day.

3 cans Borden's Ev. Milk for 25c. Benfield's.

The predicted rain does not seem to materialize.

Again, 3 lb cans fancy apricots for 17c. Benfield's.

Have you heard "Bug" Carmin, the new singer at Music Hall.

Walpole Tires guaranteed 4500 miles and not to stone bruise, at Lowd's.

Portsmouth was remarkably free from accidents on the Fourth.

5 lbs. Bur. Onions for 25c. Benfield's.

Whist party at U. V. U. hall tonight. Tickets 25 cents. Prizes and refreshments.

Get your flowers Saturday at the Portsmouth Flower Shop. They are strictly fresh.

4 qt. White Mountain ice cream freezer, $2.49, at Pul's Saturday.

3 burner Blue Flame oil stove, with oven, $6.49 at Paul's Saturday.

Special sale of Roses and Carnations Saturday afternoon 1 p. m. at the Portsmouth Flower Shop.

Roses 30c and 50c. doz., Carnations 25c. doz. at the special sale Saturday, Portsmouth Flower Shop.

### WHO PINCHED THE REEL?

The old hose reel which was formerly used for exercising purposes, is missing from the city yard. It disappeared sometime on Wednesday night. Outside of a pair of wheels there was not much value to the rig.

Capt. Howard wishes to thank every one who gave such willing and efficient help at the Playgrounds and also the citizens who so cheerfully gave subscriptions toward defraying the expenses.

WEAR HUB RUBBERS This Winter

### SERVICES ON SUNDAY

Services at Little Harbor Chapel on Sunday morning at 10.30 o'clock. All are welcome.

sta ju7dsceudc,e SSP

Brooms, 19c, at Paul's Saturday.

# BUT ONE ACCIDENT ON THE FOURTH

The Fourth was very free from accidents, only one case being reported. This was to Henry Weaver, who was quite badly burned about the left breast by the explosion of a cannon cracker. Weaver had lighted the cracker and started to throw it into the street and it had left his hand when it exploded, burning his coat and breast. It is painful but not serious.

There were a very few minor accidents, but they were not serious enough to demand the services of a physician.

### PERSONALS

Samuel H. Dixon of Eliot today reaches nother milestone in life's pourney.

William P. Morrissey of New York is home for a few days' vacation.

Winthrop L. Marvin of Boston has arrived at Newcastle for the summer.

J. Edward Pickering and family are occupying the Ward cottage at the Country Club.

Samuel J. Gerrish of Haverhill passed the Fourth with his mother on Deer street.

Mr. and Mrs. William M. Griffin of New York passed the Fourth with his parents on State street.

Mrs. Alberta Dailey of Middle street has returned from a visit with relatives in Augusta, Me.

Fred Trafton and two sons and Dr. Crane of Lynn, Mass., are at Lilac cottage, Eliot, for a week's outing.

Lieutenant Roland C. Hoyt, U. S. M. C., of the U. S. S. Connecticut, is enjoying a brief furlough at his home in this city.

Mrs. Jane Avery and Mrs. M. E. Downing of Boston are visiting Mrs. William J. Anketelle at her home on Dennett street.

Mr. Wilder Quint, chief editorial writer of the Boston Post, passed the Fourth with his wife's parents on State street.

Benjamin Dickey of Manchester, Miss Bessie White of Londonderry and Isabel Nay of San Jose, Cal., passed the holiday in this city, the guests of Miss Editha Grant of Hanover street.

John Hayes of the Soldiers' Home at Tilton is enjoying a brief furlough and is passing the same with his daughter, Mrs. C. Edgar Hoyt of Vaughan street.

Screen doors, 79c, at Paul's Saturday.

Men, This Store Will Set You Right On What To Wear For Summer

This store presents a wealth of helpful suggestions From scarf to suit, you will find a stock that meets every dress need in clothing, shoes and furnishings.

N. H. BEANE & CO., 5 Congress St.

# FIGHT CHAMPIONS HOLD THEIR TITLES

Jack Johnson defeated Jim Flynn for the heavyweight championship of the world, in nine rounds on the Fourth at Las Vegas, N. M. It was Johnson's fight from the start.

**Lightweight Championship.**

Ad. Wolgast defended his title against Joe Rivers at Vernon, Cal., the fight going the full number of rounds and Wolgast got the decision.

**Featherweight Championship.**

Johnny Kilbane got the decision over Tommy Dixon in a twelve round fight for the featherweight championship at Cleveland, Ohio, on the afternoon of the Fourth.

Advertise in the Herald

THE ARTHUR E. RICHARDSON CO.,
"THE SPECIALTY STORE"

OPENING OF NEW STORE!

35 Pleasant Street - - - - Opposite Post Office

On Saturday, July 6th, at 2 O'clock P. M., We Will Open Our New Place of Business at the Above Address.

--- OUR SPECIALTIES ---

TAILOR MADE SUITS, SILKS, FURS, HANDKERCHIEFS, WHITE GOODS, DRAPERIES, UPHOLSTERY, SHADE CURTAINS, WALL PAPERS.

Flag and Bunting Decorations for Parades, Receptions, Outside Decorations and Fairs.

During the opening week we will hold a SILK SALE, offering the best assortment of Black and Colored SILKS ever shown in Portsmouth. The special prices, quality and quantity should meet all demands and make this a SILK EVENT long to be remembered. Our other lines will be on display, showing the latest and best that the market affords.

We invite everybody to attend this opening, and take this opportunity to thank the public for the generous patronage during the past two years.

# THE LIBERTY POLE ASSOCIATION ORGANIZED

## Object the Care and Preservation of the Old Liberty Pole.

In pursuance of public notice, printed in the Portsmouth newspapers, the "Subscribers interested in the preservation of the Liberty Pole and Flags" met at 10 o'clock a. m., July 4, 1912, at Liberty Bridge, Portsmouth, "for the purpose of forming a permanent organization."

Judge Calvin Page was elected chairman of the meeting, and Joseph Foster, secretary.

Major David Urch addressed the meeting, relating the patriotic history of Liberty Bridge and the Liberty Pole, and called special attention to the fact that the subscribers to the funds raised from time to time for the maintenance of the Liberty Pole and Flags had never formally organized, and that no such organization now exists.

Voted, That a permanent organization under th ename and title of "The Liberty Pole Association" of Portsmouth, N. H., be now formed.

Voted, That the following by-laws, drafted by Major David Urch, be now adopted.

**The Liberty Pole Association of Portsmouth, N. H., By-Laws.**

1. The officers of this Association shall consist of a Board of five directors, who shall choose from their number a President, a Secretary and a Treasurer; and the duty of this Board shall be to forever perpetuate its organization by the immediate election of some contributing member of the general organization to fill any vacancy from whatever cause that may occur in said Board of five as above provided.

2. The said Board shall meet annually at this location, known as "Liberty Bridge," at 10 o'clock a. m. on the 4th of July of each year, and at such other times as the President may direct, for the transaction of any and all business necessary to subserve the patriotic purposes and financial interests of this organization.

3. This organization shall be known as "The Liberty Pole Association," of Portsmouth, N. H., whose roll of membership shall consist of all patriotic citizens of our state, regardless of age, sex, color or condition, whose past or future contributions to the purposes herein set forth may have been or shall be fifty cents or more.

4. The purpose of this Association shall be to maintain unimpaired the patriotism, the fearless value, and love of liberty, as gloriously and triumphantly displayed by our patriotic fathers in their opposition to tyranny and oppression.

5. And further, to continue to the coming generations this "Liberty Pole" flag staff; with its inscribed shield and its National emblems as object lessons of deeds done and victories won in the name of that terror of tyrants—"Liberty!"

Judge Calvin Page, the chairman of the meeting, while expressing great interest in the Association, having asked to be excused from serving as a member of the Board of Directors and President of the Association, Col. John Pender, Major David Urch, Captain J. Albert Sanborn, Josiah N. Adams and Joseph Foster were elected Directors; who subsequently met and elected John Pender, President; Joseph Foster, Secretary, and J. Albert Sanborn, Treasurer; Josiah N. Adams was appointed custodian and Leroy Phinney, assistant custodian of the Liberty Pole and Flags, and the custodian was authorized to receive subscriptions for membership in the Association.

As the Liberty Pole does not bear any record as to why Liberty Bridge was so called, the Association voted to authorize the Directors to place a bronze tablet on the Liberty Pole to perpetuate the remembrance of the origin of the name of "Liberty Bridge."

On January 9, 1766, ten years before the Declaration of Independence, our ancestors in protest against the odious stamp act passed by Parliament in 1765, marched through the streets of Portsmouth carrying the New Hampshire stamp-agent's commission in triumph on the point of a sword exposed to public view, and bearing a flag on which was inscribed in large letters, the words: "Liberty, property and no stamp"; and raised upon a flag-staff erected for the occasion at "Swing-Bridge," called from that day forward "Liberty Bridge," this, the first "No stamp flag" ever displayed in the American colonies. (See Adams' "Annals of Portsmouth," Portsmouth, 1825, page 210.)

Here a new pole was erected July 4, 1824, in the same spot as the original; and it was renewed July 4, 1899, as told in the inscription thereon:—

(On Shield.)
"Erected July 4, 1824
in Commemoration of
July 4, 1776, that Declared
Our Emancipation From
Tyranny and Gave Us
The Privileges of
Freemen."
(On Pole.)
"Liberty
Flag Pole
renewed
July 4, 1899."

The proposed tablet is as follows: "Liberty, Property and No Stamp."

At this "Swing Bridge"
9 January, 1766,
the "Sons of Liberty"
of Portsmouth, N. H.,
placed the first "No Stamp Flag"
raised in the American Colonies,
thenceforward called
"Liberty Bridge."
JOSEPH FOSTER,
Secretary.

CLICQUOT CLUB satisfies, refreshes, cools. It's delightful, gratifying taste comes with the first sip from the first glassful. It lacks that harsh, throat-burning quality common to other ginger ales.

Clicquot Club
GINGER ALE

In spite of its reasonable cost—about five cents per glassful when bought from the grocer—"Clicquot Club" contains the best of everything. The best quality pure, granulated cane sugar. Choice ginger from which the resin is removed, making "Clicquot Club" mildly laxative instead of constipating. Oils of limes and lemons pressed directly from these fruits. Crystal-pure water from Clicquot Springs. The reasonable price of "Clicquot Club" is possible solely because of the great demand for it.

TWO LARGE GLASSES IN EVERY BOTTLE




OTHER CLICQUOT CLUB BEVERAGES:
Sarsaparilla Birch Beer Root Beer
Lemon Sour Orange Phosphate

*Sold by the better class grocers by the case, dozen or bottle.*
*At a price amounting to about 5 cents per glassful.*

Silas Peirce & Co., Ltd., - - Wholesale Distributors



When In NEW YORK Stop at
The New Fire Proof
NAVARRE
Seventh Ave. and 38th St.

Business Men, Families, Tourists. Maximum in luxury at minimum of cost. Accessible, Quiet, Elegant. Within Fife minutes walk of Theatres, shops and clubs. 300 feet from Broadway, New Dutch Grill rooms, largest in city. Electric cars pass hotel to all railroads.

EUROPEAN PLAN
$1.50 per day without bath — $2.00 per day with bath
Suites $3.50 and upwards.
Send for Colored Map of New York
EDGAR T. SMITH,
Managing Director.



Hampton Beach Casino
Opening Of The Season
COMMENCING
Week Monday, July 1
Joseph J. Flynn Presents
The Effervescent Musical Comedy
A NIGHT'S FROLIC
Scintillating with Mirth and Melody.
A Splendid Company. New Music
Dainty Girls.
Afternoon and Evening



SHOE

Laces, Bows, Polishes, Arches, Rubber and Wood Heels, Rubber Soles, Special Shoes and Moccasins.

Also largest stock in the city for repair supplies.

Fine repair work at short notice.

Chas. W. Greene's
Shoe Repairer and Specialist
8 Congress St.



Garden Hose and Lawn Sprinklers
at
W. S. JACKSON'S
111 MARKET ST.



We have a full line of Wines, foreign and domestic. Our specials are.—Victoria Chantl, Maderia, Rhine Wine, Angelica, Muscatel Port and Sherry Ale and lager in cases for family trade.

JOSEPH SACCO,
Phone 328-14
256 Market Street.



STOP - LOOK - LISTEN
Every Car Passes the Door of the
Portsmouth Tailoring Company
31 Congress Street
Over Leckey's Cigar Store. Open 7 a. m. to 9 p. m.

We do cleaning and pressing.
We do nothing but first class work.
We call and deliver promptly.
We keep your trousers from bagging at the knees.
We know that our prices are right.
THERE IS A REASON

W. F. Woods
22 Congress Street



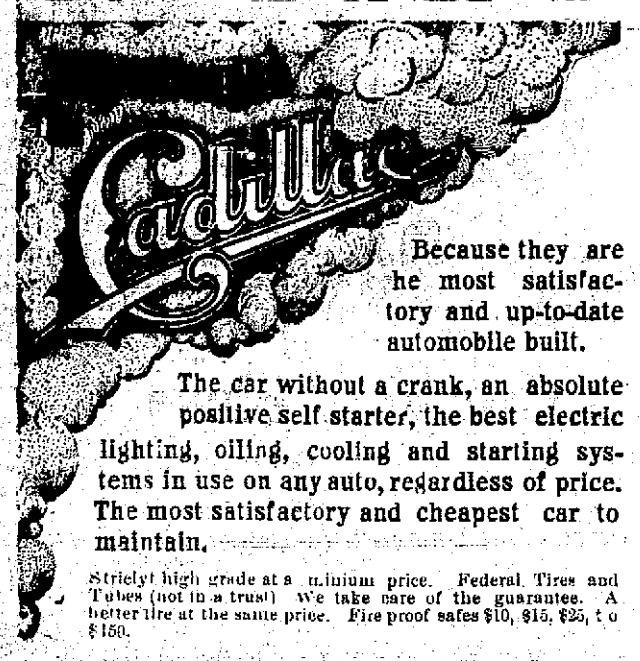


Because they are the most satisfactory and up-to-date automobile built.

The car without a crank, an absolute positive self starter, the best electric lighting, oiling, cooling and starting systems in use on any auto, regardless of price. The most satisfactory and cheapest car to maintain.

Strictly high grade at a minimum price. Federal Tires and Tubes (not in a trust) We take care of the guarantee. A better tire at the same price. Fire proof safes $10, $15, $25, to $150.

CHAS. F. WOODS, - Bow St., - PORTSMOUTH
Agent, Rockingham, Strafford and York Counties.
Catalog Mailed for the Asking



IF you want to buy or sell REAL ESTATE in Portsmouth or vicinity there are three things to be remembered.

First—The Name—Clarence H. Paul

Second—The Address—9 Congress Street.

Third—The Telephone Number—322-W.

With these three facts firmly fixed in your mind the result is sure to be

SAFE, SPEEDY, AND SATISFACTORY


# EARLY MORNING FIRE DESTROYED FISH BUILDING

The wholesale fish house of Elvin Newton, on Commercial wharf, was destroyed by fire at an early hour of the Fourth. The fire was discovered at 2.30 by James Pecunius, and he rang in an alarm from box 19 at the corner of Court and Water street.

When discovered the interior of the building was a raging mass of flames and before the department arrived the flames broke out, and it was seen that the building was doomed.

Fortunately the wind was off shore and it drove the flames in the direction of the river. The fish house of Herman Clark near the burned building caught fire but the department kept it wet down so that it was not damaged to any extent.

Mr. Newton had considerable fish on hand, and there was a large amount of gear, etc., stored, so that the loss on building and contents will be $2500.

Mr. Newton, who is the veteran fish dealer, arrived soon after the building was burned, and promptly gave orders to rebuild. The building was a complete loss, and the planking of the wharf was badly burned.

The building was owned by Mrs Abbie E. R. Tredick, and it was insured.

The fire was a spectacular affair and it was witnessed by thousands from the adjourning wharf.

## LITERARY NOTES

**North American Review**

The leader of the July issue of The North American Review is an article by the editor on "Social Justice and Socialism," in which he sets forth the latest declaration of doctrines made by the Socialist party in the hope of winning a more general support from the American people and bows how specious is the propaganda. Louis Levine has an able paper on the most recent expression of the industrial world—"Syndicalism," and Senator Henry Cabot Lodge makes a fine contribution in a brilliant essay on "The Constitution and Its Makers." Sydney Brooks, the well known publicist has a timely article, from the English point of view, on "Cuba and the Cuban Question," and Charles A. Conant writes informingly of "Our Missions in Nicaragua." The purpose and work of the post-graduate school of the navy is told by Rear Admiral Mahan, U. S. N., in an article under the title "The Naval War College." A literary contribution of exceptional interest will be found in "Recent Russian Fiction: A Conversation," by W. D. H. and T. S. P., who are easily discovered to be, William Dean Howells and Thomas S. Perry. "In a Monastery," is a poem by Louise Collier Willcox; and the late U. S. minister to Korea, Horace N. Allen, gives a graphic account of "An Acquaintance with Yuan Shi Kai." The second and last installment of "Letters of Samuel F. B. Morse," relating to the War of 1812, will be found to be of historical value, and Maj.-Gen. W. H. Carter, U. S. A., writes convincingly and without bias on "The Militia not a National Force." The department New Books Reviewed contains the customary helpful estimates of the more recent notable publications.

Read the Want Ads. on Page 7.

**SUNSET LEAGUE**

Games This Week.
July 5, Elks vs. Riversides.


MEN WANTED

On Friday, June 7th, a number of employees of the Boston Elevated Railway Company left their positions without notice and went on a strike which now exists. These represented almost entirely the newer, younger, more inexperienced men. A large majority of the men, including nearly all of the older, responsible men, remained with the Company and have faithfully served it in operating its car service, which has been well maintained over its entire system.

The Company wants at once suitable experienced Motormen and Conductors to fill the places of men who have left the service, and offers attractive, permanent employment not only to these but to other worthy persons who can qualify.

For full information write or apply to Superintendent of Employment, 153 Milk Street, Boston, Mass., or to Mr. McInnis, Room 6, Kearsarge Hotel, Portsmouth, N. H.



FARM WANTED
One that would be Suitable for Summer Home.
Here is your opportunity.
Send us at once full particulars what you have to sell. Address
Information Dept.
MAINE TOURIST BUREAU
Fidelity Bldg., Portland, Me



ELECTRICAL CONTRACTOR
House Wired for Electric { Lighting, Bells, Gas Lighting, Annunciators
Speaking Tubes put in
Estimates cheerfully given
Twenty Years' Experience in the Business
G. M. D. Fernald, 49 Hanover St
Tel Connection



7-20-4
R. O. SULLIVAN'S
10 CENT CIGAR
Factory Output Now at the Rate of
Thirty Five Millions Annually
By Far the
Largest Selling Brand of 10 cent Cigars in the World
Factory Manchester, N. H.



H. W. NICKERSON,
Undertaker and Licensed Embalmer,
Office 5 Daniel St., Portsmouth
Residence 45 Islington St.
Telephone at Office and Residence.

THE COMPANY WITH THE PYRAMID

42 CONSECUTIVE YEARS OF PYRAMIDAL PROGRESS

ASSETS SURPLUS

NEW HAMPSHIRE FIRE INSURANCE CO.

MANCHESTER, N.H.

| | |
|---|---|
| 2,937,949.70 | 1,183,149.06 |
| 3,011,443.34 | 1,198,888.49 |
| 4,005,[illegible] | 1,[illegible]67.08 |
| 4,310,[illegible] | 1,[illegible]58.25 |
| 4,200,209.33 | 1,227,978.14 |
| 4,661,146.81 | 1,408,081.54 |
| 5,109,017.46 | 1,310,086.29 |
| 5,393,270.70 | 1,378,330.88 |
| 5,725,809.34 | 1,654,504.81 |

TOTAL LIABILITIES $2,496,304.53
POLICY HOLDERS SURPLUS $3,229,504.81

CEMETERY LOTS

CARED FOR AND TURFING DONE

With increased facilities the subscribers again are prepared to take charge of and keep in order such lots in any of the cemeteries of the city as may be entrusted to their care. They will also give careful attention to the turfing and grading of them, also to the cleaning of monuments and head stones, and the removal of bodies. In addition to work at the cemeteries they will do turfing and grading in the city on short notice.

Cemetery lots for sale; also Loam and Turf.

Orders left at residence, corner of Richards avenue and South street, or by mail with Oliver W. Ham, 64 Market street, will be given prompt attention.

M. J. GRIFFIN & SON.

John Sise & Co.,
FIRE INSURANCE
No. 3 Market Sq.,
PORTSMOUTH, N. H.

DECORATIONS
For Weddings, and Flowers Furnished for all Occasions.
Funeral Designs a Specialty.
R. CAPSTICK,
ROGERS STREET.

BOOK BINDING
Of Every Description
Blank Books Made to Order
J. D. RANDALL
[Over Beane's Store Congress Street]

MARBLE AND GRANITE
Tablets, Monuments Mausleums
OF ALL DESIGNS
My plant contains an Air Compresser, Pneumatic Tools for Lettering and Carving, Polishing Machines all run by electric power. The only plant in this section with modern appliances.
FRED C. SMALLEY
9 Water St. Portsmouth

Your Laundry Work
placed at random is productive of much annoyance and little satisfaction. Send it to the
Central Steam Laundry
61 STATE STREET
It will not be damaged. It will be delivered promptly and will be there.
Telephone 187-68.
W. G. Wiggin, Prop.

# CAPTAIN LORD MAY FACE COURT

LONDON, July 4.—The board of trade inquiry into the Titanic disaster concluded today when Lord Mersey, the presiding judge, without setting a definite date, announced that its report would be produced within a reasonable time.

Sir Rufus Isaacs, the attorney-general, in his closing speech said he had been anxious to find if possible an excuse for the inaction of Capt. Lord of the Californian, but he had regretfully come to the conclusion that there was no excuse for him. The court, he said, must find Capt. Lord's evidence unsatisfactory.

Lord Mersey suggested that if Capt. Lord saw the signals of distress and did not go to the relief he was possibly guilty of a misdemeanor.

Sir Rufus Isaacs: "That is so under the Merchants Shipping Act."

Sir Rufus Isaacs added the conclusion was irresistible that the Californian might have got to the Titanic in time to save her passengers and concluded by asserting that utterly unnecessary risks had been taken by the Titanic and that the causes of the disaster were a bad lookout and excessive speed.

During the 36 sessions of the court of inquiry 98 witnesses have been examined and 25,631 questions put to them.

## A BOSTON GIRL'S BUDGET

Walking in Hub's Parks Gets a New Impulse—Zoo and Aquarium Attract Universal Attention—Many Additions to City's Amusement Resorts Interest All New England—Amusing Tale or a Literateur and a Cat.

BOSTON, July 3—Not the least entertaining of the summer season's accidental happenings is the drama with variations enacted on nearly every country-bound train from the big terminals in the Hub. A recent effort to do the humane elected once retiring and modest literary gentleman to the star position in one of aforementioned dramas. One stray cat called "Blackie" had for some weeks been given shelter in the author's doodledee, and when the summer exodus approached the cat was destined for the animal rescue league. The master demurred, and after much discussion and pleading it was decided that, although there was a small kitten already tagged for the country, "Blackie" should also go along and have a happy summer, provided the literary gentleman would assume entire charge of transporting it. This he did, to the amusement and chagrin simultaneously of a car full of passengers, who alternately pitied and cursed the much frightened and expostulating cat, and then alternately pitied and cursed the kind-hearted uncomfortable man of the family. The stray, the kitten, the wife and two children and the baggage were transferred finally to the waiting farm wagon in safety. The crowning injury came when the unappreciative feline discovered a kindred soul on the next farm and related her experiences in prolonged and soul-stirring notes for lo! those many hours of the quiet country night.

"Why not go to Boston and see the points of interest?" asks a booklet widely distributed by the Boston Elevated Railway company about its stations and elsewhere. A knowledge of some of the attractions that since last summer have been added to the list of historic shrines might almost make timely a booklet on new points of interest that await the vacation visitor in Boston. Aside from the things which every New Englander has seen the progress of the past 12 months in creating new effects has been extraordinary. There are for example, the rapid transit extensions which people have not ceased talking about—the sumptuous Cambridge subway with its picturesque and admirably planned stations; the long white East Cambridge viaduct which has given a final touch of beauty to the lower end of Boston's Charles river pleasure basin; the architecturally wonderful power station on the South Boston harbor front, which is also a crowning engineering achievement. The public pleasure resorts reached on a five-cent carfare have also witnessed important betterments since the summer of 1911. At Marine park the breeze swept tip of the So. Boston peninsula, the final work is being extended on Boston's magnificent Aquarium, financed out of the Parkman fund, and destined to be one of the show places of the New England capital. The Aquarium that is somewhat inadequately housed at Castle Garden, New York, is in point of attendance the world's most frequented public museum. It is predicted that the visitors at the modern and perfectly equipped South Boston Acquarium will in the first season run into the hundreds of thousands. Franklin Park, too, is now drawing crowds of strangers as well as residents of the neighborhood—the results of the earliest installations of the extensive zoological garden that is being laid out, a herbacious garden having already been completed and the bear cages and the world's largest flying cage standing ready early in the summer to receive their inmates.

An important addition to the means of assistance in seeing these and many other Bostonese allurements is to be recorded also. Strangers in the town have often discovered in the sight-seeing trolley that starts twice a day from Park Square a mode of becoming quickly acquainted with the historic associations of the old town and its nearby suburbs. Many tours in down-town Boston which start from Park Street church. It is something unique, however, to discover that park guidance is a regular form of free service rendered in the Hub. The Boston parks, built up at the expense of many millions, have been less generally used than was expected. Now there has come into being a "Public Recreation League" which, among its activities arranged from headquarters at 6 Beacon street, conducts Saturday afternoon walking parties in the parks—sometimes at Great Blue Hill, the highest point of land on the Atlantice coast from Maine to Mexico; sometimes in the nearby parks reached in fifteen or twenty minutes' ride from down town. Guides and boy scouts help to make these excursions enjoyable. On two recent occasions the walks ended with an exhibition of folk dancing on the green given by young girls from a North End settlement house. So popular have these park walks become that two or three parties are arranged simultaneously. The Boston Park Commission realizing their success have made it possible that regularly on Saturday afternoons one of the officers of Franklin park shall be present to show visitors the new and old features of his domain—the zoo with its present and prospective wonders, the shady recesses of the wilderness and the marvelous vistas from the craggy heights. These trips are proving to many New England people who cannot afford to go to Europe that there are things remarkably well worth seeing right in Boston.

ETHEL ANGIER.

PORTSMOUTH
MONDAY, JULY 8
ONLY BIG SHOW COMING

The Following New England Cities Will Be Visited: Lynn, July 1; Gloucester, July 2; Salem, July 3; Haverhill, July 4; Lawrence, July 5; Dover, July 6, Portsmouth, July 8; With Boston and other important cities to follow.

SEE RAY THOMPSON'S CELEBRATED TROUPE OF 20 MARVELOUS HIGH SCHOOL HORSES, including "JOE BAILEY," the most wonderful menage horse in the world; "PRINCE," the Reinless Wonder, and "KING EDWARD," the only horse on earth that has been taught to dance the Grizzly Bear. For years these horses have been a big feature with Buffalo Bill, both in Europe and America, and are still creating a veritable furore at every performance.

Reserved Seats on Sale Show Day, 9 a. m., at Philbrick's Pharmacy.
Same Price as on Show Grounds

SUMMER SEASON
Now Open---Day and Evening Sessions
Portsmouth Branch of the Celebrated Plymouth Business School
Times Building, Opp. Post Office Tel. Con.

# THE SAFE AND SANE FOURTH HERE TO STAY

(Continued from Page One.)

There were eighteen different events and they were included in the period of the history from the discovery of America to the revolution. Everybody had their part down fine and the following set of pictures were presented:

The landing of Columbus (in 3 acts) presented by the children of the Farragut school.
Pocahontas and John Smith.
The landing of the Pilgrims—Planting of the flag.
The first Thanksgiving.
Puritans going to church.
John Alden and Priscilla.
Salem witch-craft.
Benjamin Franklin putting up lightning rod.
Massacre of the Plains.
Capture at Breakfast Hill.
Martha Hilton and Dame Stavers.
Gov. Wentworth's wedding.
Boston tea-party.
Portsmouth burying copy of stamp act.
Paul Revere.
Signing Declaration of Independence.
George and Martha Washington.
Paul Jones.

The entire affair was suggested and arranged by Miss Martha Kimball, who had the able assistance of Miss Betsey Cloud, the supervisor of small children and the following committee: Mrs. A. O. Benfield, Mrs. R. E. Hannaford, Mrs. Ernest L. Martin, Mrs. Hollis C. Gray, Mrs. Arthur F. Howard, Mrs. Watson, Miss Frances Mathes and Misses Priscilla and Francesca Heffenger.

**Evening Fire Works.**

There was a beautiful display of fire works from eight until after nine o'clock at the play grounds and this year a change was made which proved beneficial. The display was made from the Marginal road side of the grounds, and this gave the baseball bleachers and the elevated ground to Rockland street and Langdon park for the crowd. It was estimated that there were at least ten thousand people gathered about the grounds, the grand stands and side bleachers were all taken, and the terrace, and in fact the entire ground was crowded with people.

The exhibition was given under the direction of John Pearson and it was one of the best ever seen here. There were many handsome set pieces and the aerial pieces were beautiful, some of them presenting some new and surprising effects. It took a little over an hour to give the program and everybody was delighted with it.

Once this was over there was a rapid moving on the part of the crowd homeward and at midnight it was quiet and the streets were pretty well deserted.

## NOTICE.

Osgood Lodge, No. 48, I. O. O. F.

All Brothers are requested to meet at I. O. O. F. hall Sunday, July 7th, at 2 o'clock and march to the Pearl Street Baptist church, where the Memorial services of our Order will be conducted by Brother E. P. Moulton, pastor of the church. After the church services all members will march to the cemetery where official I. O. O. F. markers will be placed on each grave. These markers have been adopted by Osgood Lodge as official and represent our motto, "F. L. T." The Memorial services is planned to be an annual event. All Odd Fellows cordially invited to join with Osgood Lodge on this occasion. The Veteran Drum Corps will furnish music.

Per order,
WALTER H. MASON,
Noble Grand.

CHAS. H. KEHOE,
Recording Secretary.

C&H j3, 5, 6.

## A GIFT FROM HER CLASS.

Miss Charlotte E. Wright, the popular and efficient Assistant Principal of the Plymouth Business School, was presented with a handsome silver coat chain and purse engraved with her monogram, by the graduating class. The presentation was made at the banquet Wednesday evening.

## REFLECTIONS OF A FIRE.

The reflection of what looked like a big fire was seen in the sky in the direction of Greenland on Thursday evening, but it was not in that town and could not be located by telephone.

PROPOSALS will be received at the Commandant's Office, Navy Yard, Portsmouth, N. H, until 12 o'clock, noon, July 8, 1912, and publicly opened immediately thereafter, to furnish teaming which will be required at the Navy Yard, Portsmouth, N. H., until June 30, 1913. For information as to requirements apply to office of the Captain of the Yard, Navy Yard, Portsmouth, N. H.

## CLASSIFIED ADS.

For Sale, Wanted, to Let, Lost, Found, Etc.

YOU GET RESULTS FROM THIS COLUMN.

1 Cent a Word Each Insertion
4 Lines One Week 40c

### WANTED

WANTED—Two rooms for light housekeeping. Address E. M. C., Herald office. J1hlw

WANTED—Garden work, window cleaning, carpet beating and general work at private residences. Tel. 247-W.

WANTED—Dining room waitress. Apply Hotel Prescott, High street. J1htf

WANTED—Experienced saleswomen for a large Department store in Portland. Write, stating age, experience and salary expected, to Porteous, Mitchell & Braun Co., Portland, Maine. J26helw

WANTED—Manager salesman in Portsmouth. Be independent, have a business of your own. With $200 capital and selling ability you can make $2000 to $5000 a year as local manager for one of the most profitable businesses known. Positively no risk. Permanent and exclusive control. Drawer 165, New Haven, Conn. J1h4t

STENOGRAPHER AND TYPEWRITER would like position, or would work in store; high school graduate. Address, "C. C. M." Herald.

CHAUFFEUR of five years' experience wants position. Careful driver and good repair man. Telephone Beacham's Portsmouth Garage. J28hcl

### TO LET

TO LET—A large front sunny room. Heat and bath. Apply 87 Hill street. j3,hc,1w.

TO LET—Three unfurnished rooms for light housekeeping. Address B., Herald office. J3,hc,1w

TO LET—Six room house with modern improvements. Apply to Rufus Wood, 20 Congress St. J11w

TO LET—One large and two small rooms, furnished or unfurnished. Address L. I. W., Herald or Chronicle office. J26hclw

SUMMER COTTAGES FOR RENT for season at Kittery Point $100; Wallis Sands $165, Rye North Beach $100, Foss beach, $125, Foss Beach $250, New Castle $200. Butler & Marshall, 5 Market street. tf20ch

### FOR SALE

FOR SALE—Horse, buggy, democrat wagon, harnesses. Inquire, 23 Ladd street. C&H1w j3

FOR SALE—No. 5 Oliver Typewriter, used very little, good as new, cost $100, sell for $45.00. Box 14, Eliot, Me. J14t

FOR SALE—One-half interest in the "York Transcript," and newspaper plant connected therewith, situated at York Village, York County, Maine. Sale on account of the death of one of the partners. Address: John H. Bartlett, Attorney, Portsmouth, N. H. C1wk j28

FARM FOR SALE—9 acre, 8 room house, barn and shed, frontage on river, 61 apple trees, 8 peach, 3 plum, small fruits, 5c fare to navy yard, price $2600. Butler & Marshall 5 Market street. tf20hc

FOR SALE—1 Soda Fountain in good condition; also hand vacuum Cleaner. W. T. Lucas, Penhallow St., Tel. 794-W. j12,hc,1m

FOR SALE—Brunswick billiard table with cues and rack complete. Inquire at this office.

FOR SALE—Incubator Chicks. Order now and secure early layers. Pure bred B. Plymouth Rock chicks, 15 cents each. Reds 12 cents. Hatching Eggs 50 and 75 cents per setting. J. H. Yeaton West Rye N. H. chtf

FOR SALE—Medium sized safe; price right. Inquire at this office.

FOR SALE—One barber's chair and foot rest. Coleman, 107 Market St. J31w

FOR SALE or to let, house known as Hutchinson House, corner Broad and Lincoln avenue. Apply W. J. Carter, or telephone 672.

FOR SALE—Beach property acreage. Summer Home, Near Portsmouth fronting on ocean and harbor. Address, P. O. Box 314, Portsmouth, N. H. m31,hc,tf

FOR SALE—Stanhope buggy, in fine condition, has rubber tires and been little used. Coleman, 107 Market St. J31w

Advertise in The Chronicle.

### FOR SALE

FOR SALE—Two Wall Tents, 15x9, and one 9x8 in good order, including flys. Coleman, 107 Market St. 31w

### LOST

LOST—A baby's necklace somewhere around Market Square. An anchor and an amber heart. Finder please leave at this office. C&H1w j3

### AGENTS WANTED

AGENTS WANTED—$5 to $7 daily selling New Fibre Brooms; 100 per cent profit; every woman will buy. Begin canvass at once. Sample by express, 30 cents. Wynne Broom Co., Elmira, N. Y. J17helm

### MISCELLANEOUS

Have your rugs, carpets, draperies and furniture cleaned by vacuum process, whether your house is wired or not. Cabinet, upholstering and mattress work. F. A. Robbins, 116 Market street.

## TRANSPORTATION

BOSTON AND MAINE RAILROAD
TIME TABLE
In effect June 24, 1912

Leave Portsmouth for Boston—3.10, 5.24, 6.25, 7.05, 7.30, 8.19, 10.40, 10.50, a. m.; *1.32, 1.42, 2.20, *3.10, 4.54, 6.17, 7.27, p. m.; Sundays, 3.10, 5.24, 7.50, 11.00 a. m.; 2.03, 5.00, 5.40, 6.40, 7.38, 8.05 p. m.

Leave Boston for Portsmouth—5.00, 7.30, 8.45, 9.00, 9.25, **10.00, 10.25 a. m.; 1250, **1.40, 3.10, 3.30, 4.55, 6.00, 7.30, 10.00 p. m.; Sundays, 8.25, 8.30, 9.00, 10.30 a. m.; 1.30, 700, 7.30, 10.00 p. m.

Leave Portsmouth for Concord—||7.27, 8.34, a. m.; 12.20, 5.28 p. m.; Sundays, 7.35 p. m.

Leave Concord for Portsmouth—7.30 a. m. 12.05, ***2.55 3.40 p. m.; Sundays 8.23 a. m.

Leave Portsmouth for Dover—5.55, 9.15, 10.51 a. m., 12.22, 2.31, 5.37 p. m.; Sundays, 7.52, 10.00 a. m.; 1.25, 5.05, 5.45, 9.30 p. m.

Leave Dover for Portsmouth—7.00, 8.50 a. m.; 1.47, 4.22, 5.10, 6.47 p. m.; Sundays, 7.10 a. m., 12.35, 2.00, 4.16, 7.30, 10.15 p. m.

Leave Portsmouth for York Beach—8.22, 10.53, a. m., 12.30, 2.45, 4.52, 6.50, p. m.; Sundays, 10.38, 11.27 a. m.

Leave York Beach for Portsmouth—6.45, 9.33, 11.23 a. m., 1.28, 3.55, 5.42, p. m.; Sundays 5.00, 6.50 p. m.

*Runs express to Boston.
**Runs express to Portsmouth.
||Runs Mondays only, July to Sep. 30.
***Runs Saturday only.
The Sunday schedule does not take effect until June 30.

JOY LINE
BOSTON VIA RAIL $2.40 AND UP DAY TO NEW YORK
Via Boat and Rail
Modern Steel Screw Steamships
Georgia and Tennessee
Daily and Sunday between Providence Pier 19, East River, N. Y.
New Management. Improved Service
CITY TICKET OFFICE
214 Washington Street, Boston

## Navy Yard Ferry Time Table.

..Leave Navy Yard, 7.50, 8.55, 9.15 10.00, 10.30 11.15, 11.45 am, 1.00 1.35, 2.15, 3.45, 3.35, 4.00, 4.30, 5.00, 5.30 *6.00, ||7.45 pm. Sundays 10.00, 10.15 am, 12.15 12.35 pm Holidays—9.30, 10.30, 11.30 am.

Leaves Portsmouth, 8.35, 8.45, 9.1 10.15, 11.00 11.30 am, 12.15, 1.15, 1.45, 2.30, 3.00, 3.40, 4.10, 4.30, 4.45 5.40, 6.10, ||10.00 pm. Sundays 10.07, am, 12.05, 12.25, 12.45 pm, Holidays, 10.00, 11.00 am, 12.00.

*May 1 to October 13.
||Wednesdays and Saturdays.

Capt. Marbury Johnson,
Captain of Yard
Approved: Capt. C. C. Rogers,
Commandant.

"QUEEN OF SEA ROUTES"
Merchants' and Miners' Trans. Company
STEAMSHIP LINES
Boston and Providence
TO
NORFOLK, NEWPORT NEWS AND BALTIMORE.
Most popular route to Atlantic City, Jersey Coast Resorts, Old Point Comfort, Washington, and the South and the West.
ACCOMMODATIONS AND CUISINE UNSURPASSED
Send for Booklet
James Barry, Agt. C. H. Maynard, Agt. Providence, R. I. Boston, Mass.
W. P. TURNER, P. T. M.
General Office Baltimore, Md.

**The Muslin Underwear Department**

**White Skirts**

**98c**

**THE D. F. BORTHWICK STORE**


## LOCAL DASHES

Ask Lowd about Swinehart Tires.

Live Lobsters, Butterfish, Halibut, Haddock, Mackerel, meats and provisions at E. S. Downs, 37 Market street.

Scissors, knives, edge tools, etc., ground. Keys made, locks repaired at Horne's, Daniel street. C&H j24

The place to hire autos is at Hislop's Garage. Quick and careful service. Tel. 34.

Private instruction in Shorthand and Typewriting. Alice M. Craig, Rm. 14, No. 5 Market St., Portsmouth, N. H. J22h2w

Let us quote you on auto tires. Largest stock in the state, including many odd sizes of the popular makes. Dover Garage Tel. 160.

Mason quarts of raspberry or strawberry and apple jam 25c. Benfield's.

Lowd has a 7 horsepower Indian due in about a week. Speak quick if you want it.

A young man employed on a local evening paper, got fresh in a Congress street restaurant on Wednesday evening and mixed it up with a waiter. The latter proved his superiority by knocking out several teeth and otherwise putting his trade mark on the cub reporter's face. The affair will be aired in police court.

You can get there and back by auto in time is any object. Telephone Hislop's Garage 34.

## PERSONAL ITEMS

Col. Michael Crowley of Boston was a visitor here on the Fourth.

W. W. Swan of the Associated Press passed yesterday in this city.

Mr. and Mrs. Daniel Cogan of Boston are visiting relatives in this city.

Benjamin Curtis of Lynn passed the holiday with relatives at Newcastle.

Manager H. W. Priest and wife of the Wentworth passed Wednesday in Boston.

Miss Blanche M. Fisher has returned from her studies and a visit in New York.

Mrs. L. H. Thayer and young son passed the holiday at the Ocean Wave, North Rye Beach.

Mrs. S. Lizzie Lurvey passed the holiday at Kennebunk as the guest of her mother, Mrs. Ellen Brown.

Robert Gove and wife of Boston are passing a few days with Gustave Peyser and wife at the Country Club.

Miss Gertrude Corey passed the holiday with Mr. and Mrs. D. Chester Badger at their camp at Newington.

Henry L. Green and family of Worcester, Mass., have opened their summer home at Wallis Sands for the season.

Miss Ella Marshall of South Braintree, Mass., is the guest of her parents, Mr. and Mrs. George Marshall of Newcastle avenue.

Col. William C. Ham of the Boston custom house staff is passing a few days in this city and as usual is getting the glad hand from his many friends.


## THE WHITE STORE

Every woman who has new clothes to buy for the Fourth should certainly see the new styles in Wash Suits and Wash Dresses, Tailored Linen Suits and Skirts, Silk Waists, white Muslin Underwear, beautiful sateens now shown here at prices considerable below ordinary.

Dresses worth

| | |
|---|---|
| $5.98 ..... | now $4.50 |
| 3.98 ..... | 2.98 |
| 2.98 ..... | 1.98 |
| 1.98 ..... | 1.25 |
| 1.25 ..... | .98 |

Seeing is believing; come and see what you can save by buying here.

**THE WHITE STORE, - 60 Market St.**

The store of style and e and new merchandise. Next to 5 & 10.



# "MOBO"

**AUTO SOAP**

A. P. WENDELL & COMPANY,
2 Market Square,
Phone 860.


# AT PLAYGROUNDS

PLEASING ALL DAY PROGRAM IN WHICH THE YOUNG PEOPLE TOOK PART.

The second Safe and Sane Fourth inaugurated in Portsmouth last year started off promptly at 12 a. m. on the playgrounds with a huge and spectacular bonfire. Hundreds were attracted from far and near by its alluring glow.

At 9 a. m. the Portsmouth City Band began dispensing the music, which proved a source of delight to the hundreds who listened throughout the day. As soon as Superintendent Caleb D. Howard distributed 300 American flags to the little children, the band took up its position at the base of the flag staff and at the first strains of the "Star Spangled Banner" our noble flag unfurled, ejecting 400 tiny flags over the heads of the expectant little ones. All joined in the singing of patriotic songs, led by Miss Sara Folsom, assisted by a choir consisting of Miss Wright, Miss Remick, Miss Marden, Mrs. Brigham, Miss Johnson, Horace Rowe and Charles Gray.

In the presentation of Mayor Badger, Mr. Howard spoke enthusiastically of the success financially and physically of this kind of Fourth of July celebration. Mayor Badger's words of welcome were received with hearty applause by the little ones, to whom he paid special attention. Miss Cloud led the children in the salute to the flag and while America was being sung with a hearty good will, colored streamers were thrown in a red, white and blue shower over the throng of little folks. After these exercises the band repaired to the shade of Langdon Park and the piano in the shelter house was taken possession of by the young people and the chorus singing was worthy of mention. All day and evening ice cream cones were sold by Mrs. Hollis Gray, assisted by the Misses Priscilla and Francesca Heffenger, Miss Gooding and Miss Foster, while Mr. Taylor dipped all day, being relieved only after 6 p. m. The profits from the ice cream go to the playground fund.

The ball game between the Riversides and Knights of Columbus in the morning was well attended in spite of the torrid sun. In the afternoon the Elks played the F. A. C's and at 5 o'clock the children's pageant, under the management of several of the women of the city took place.

Program

Court of Ferdinand and Isabella.
Landing of Columbus.
Pocahontas and John Smith.
Landing of the Pilgrims.
Puritans going to church.
First Thanksgiving.
Priscilla and John Alden.
Benjamin Franklin.
Massacre at the Plains.
Martha Hilton and Dame Stevens.
Gov. Wentworth's wedding.
Boston Tea Party.
Burying of Portsmouth Stamp Act.
Paul Revere's Ride.
Signing of Declaration of Independence.
John Paul Jones.

The affair was planned and costumed in a few days and the committee wishes to thank all the adults and children who so kindly gave their time and worked so hard to put an entertainment before the children.

The fireworks in the evening met with the hearty approval of all who witnessed them. The sky pieces were especially appreciated because they could be seen by the people all over the city and Mr. Pearson certainly should be commended for his fine judgment in spending the city's appropriation. The evening closed with dancing in the shelter house.

Through the generosity of Hon. Woodbury Langdon the house was lighted for the first time the night before the Fourth, when the first of a series of playground dances was given under the chaperonage of Mrs. Walter Brown, Jr., Mrs. Noel Campbell and Mrs. Howard Esterbrook. The playground orchestra with Mrs. Brown and Mr. Caswell, piano, Fred Gibson, violin, and John Dowd at the drum gave music which was highly enjoyed.


**Premier Scenic Temple Programme**

The program selected for Friday and Saturday includes the following features, 6 reels.

"The Cylinder's Secret." Vitagraph. Uncontradictory evidence, it comes straight from the dictating machine and reveals a secret that saves an innocent man, tells the truth, the whole truth and nothing but the truth.

"Deerslayer's Retribution." Pathe. This Indian story is very interesting and will be found doubly so in its setting of fascinating western scenery.

Song, "It's a Long Ways Back to Dear Old Mother's Knee,"
Miss Margaret Pearson

"Springing a Surprise." S. & A. Briskly animated and thoroughly pleasing this amusing comedy calls for roars of laughter from start to finish.

"The Bag of Gold." This drama is based upon an authentic historical incident, a thrilling adventure of Sam Prentiss and the charming Rafaela offer an exceptional opportunity for the popular Kalem artist.

Song, "When You're Lonesome Don't Forget Number," Morse.

"The Gambler's Reformation." Pathe. A good melodramatic western picture of a gambler who is converted by the love of a good woman, his wife, whom he has greatly wronged.

"Scenes of the Turkish-Italian War." Cines, is very interesting and gives us a very illuminating idea of modern warfare.

Matinees 2.30, evening 7, Saturday evening 6.30, dancing until 11.

THE COOLEST PLACE IN TOWN.


# AT THE NAVY YARD

**Notice of Half Holidays Posted**

The first half holiday for the season begins on Saturday next. Notices to that effect have been posted in the several departments.

**A Few Days in Boston**

Paymaster J. N. Jordan of the general store is passing a few days in Boston and vicinity.

**Vulcan to Sail This Afternoon**

The collier Vulcan is expected to sail at five o'clock this afternoon for Boston. She will take two coal barges in tow which have been ordered sent to the Boston yard.

**Wheeling Sailed at 11 A. M.**

The gunboat Wheeling sailed this morning at 11 o'clock for Key West. She will later proceed to Cuba. A detachment of marines went with the ship for duty in San Domingo.

**They Turned the Trick**

The fifth baseball game of the series between the yard officers and the North Carolina was played at the yard on Wednesday. The North Carolina men turned the trick by defeating the yard men 11 to 9.

**Examination for Carpenters**

Eight applicants for the position of carpenter in the navy will take the examination at Mare Island yard on July 7. An examination for the same will be held at this yard on the same date.

## ASKS EXTRADITION

**County Solicitor Guptill Takes Steps to Get Diamond Thief**

County Solicitor Ernest L. Guptill has applied for extradition papers for the transfer from Philadelphia to this city of Edgar R. Beach, the butler, who is arrested on the charge of the robbery of the Mrs. George M. Studebaker jewelry amounting to $15,000.

County Solicitor Guptill has received word from the Pinkerton Agency that there is some doubt as to whether the Philadelphia police would be able to hold Beach on their warrant issued in 1907, hence his action. The letter also stated that practically all of the goods stolen from the Studebaker home have been recovered.

## VISITED DOVER

**Local Firemen Were Handsomely Entertained by Dover Firemen**

Several members of Kearsarge S. F. E. Co., No. 3, made an automobile trip to Dover on the morning of the Fourth. They visited the several engine houses in that city and received a warm welcome from the fire fighters of the up river city.

## STOCK IS NOW READY

A meeting of the officers of the company which recently purchased the property of the Portsmouth and Dover street railroad as far as Greenland was held this Friday morning. The stock is ready for issue and can be obtained of the treasurer, D. W. Badger, by those who have subscribed, also by any other person desirous of helping the cause along.

C r-lb.td-ddbyl- dChlWTW.Om

## WHITE & HODGDON FOR SATURDAY

Spring lamb legs, 20c. lb.
Spring lamb fores, 13c. lb.
Pork rib roasts, 17c. lb.
New Potatoes, 45c. pk.
Native Wax String Beans, 2 qts. for 25c.
Native Green String Beans, 2 qts for 25c.
Ripe hothouse Tomatoes.
New Squash.
Sweet Potatoes.
Green Peas.
Bunch Beets, Turnips and Carrots.

## MISS ELECTRIC ROAD

The absence of the electric road conveyance to the Portsmouth Country club was keenly felt on Fourth of July and the attendance was very light as compared with the same date of previous years. The resumption of car service is very essential to the prosperity of the club as well as to our city as a whole.

## SPECIAL FOR SATURDAY AT ADES. MOND'S MARKET

Legs Spring lamb, 22c lb.
Forequarters spring lamb, 15c lb.
Legs yearling lamb, 18c lb.
Forequarters yearling lamb, 12c lb.
3 qts. lima waxed beans, 25c.

Quality tells the story. Over 2000 cans Norwegian Kippered Herring have been sold at Benfield's since May 1st. 10c or 3 for 25c.

WEAR HUB RUBBERS This Winter

100 clothes pins 10c at Paul's Saturday.

# BANK MESSENGER WILL CONCLUDE DUTIES JULY 15

**Position Has Been Held By Lowd Family for 80 Years**

Clifford A. Lowd, for the past thirteen years the efficient messenger for the various local banking institutions, has tendered his resignation to take effect on July 15th. Mr. Lowd takes this step so as to give his entire attention to his fast growing bicycle and repair business.

The appointment of Mr. Lowd's successor will take the responsible position of messenger out of the Lowd family, who have held it for a period of nearly eighty years. The first messenger by that name was Henry Lowd, and on his death he was succeeded by John H. Lowd, who filled the position for twenty seven years, up to the time of his death.

The present incumbent, like his predecessors, has made many staunch friends among the business men of this city, all of whom wish him continued success in his business venture.

## BENFIELD'S MARKET

Some suggestions for an easy dinner at home or for the picnic lunch basket: Small lamb's tongues in jars 15c; 25c size olives for 20c. Cliquot's or Underwood's Ginger ale, Moxie, Lennox or Hires beer. Drake's sponge or round cake, full line of National or Sunshine biscuit. All at Benfield's.

## SPECIAL FOR SATURDAY

1 Bottle French Brandy.
1 Bottle Medford Rum.
1 Bottle Port Wine.
1 Bottle Sherry Wine.
1 Bottle O. P. S. Whiskey.
All for $3.00.
Raphael Paola, Wholesale and Retail Liquor Dealer, No. 214-220 Market street.

The flowers at the Portsmouth Flower Shop are fresh, the prices are low. Why not try our safe flowers and be convinced?


# SATURDAY SPECIALS

German silver neckchains with sterling silver pendants, set with brilliants and pearls, 50 cent quality.....

**Special 25c**

Summer corsets, medium bust, long hips, 4 hos supporters, srong net and boning, all sizes .....

**Special 50c pair**

Children's socklets, for holding the summer sox; pink, blue, white and tan silk elastic web, with rosette of satin ribbon .....

**Special 20c pair**

The new Robespierre shirt waists, in mannish styles, with soft turn down collar in lavendar, light and cadet blue, all sizes.....

**Special 98c**

THE BUSY STORE THAT GROWS **FOYE'S** 4 TO 8 MARKET SQUARE



**Quality is Economy**

**Flannels** —AND— **Homespuns**

For Midsummer wear you want a light Suit, coat unlined with patch pockets.

WE HAVE THE MATERIAL AND KNOW HOW TO USE IT

**Prices Right**

**CHARLES J. WOOD,**
MAKER OF CLOTHES OF TODAY.



# AUCTION SALE

Oren M. Shaw, Jeweler, 7 Congress St., Portsmouth, N. H., going out of business by Aug. 1, will sell at Public Auction his entire stock, consisting of diamonds, high grade watches of all makes in solid gold, gold filled and silver cases, solid silverware, leading makes of silver plated ware, jewelry of all descriptions, cut glass, clocks, etc., etc.,

Commencing Friday, July 5 at 7.30 p. m., and continue every afternoon at 2.30 and evening uutil entire stock is sold.

All goods are sold with the Personal Guarantee of Oren M. Shaw which protects every purchaser.

# NO CHEAP GOODS FOR SALE

Every article in this stock is of the best quality--Just what you will find in the best jewelry stores in the country. I have decided to go out of business entirely and every article must be sold,

**REMEMBER NOTHING WILL BE RESERVED**

SALE EVERY AFTERNOON AT 2.30. EVENING AT 7.30. And all Goods Must Be Sold Before August 1

Don't fail to attend this Grand Auction Sale. Every article must go at some price. MR. J. M. BORNSTEIN, Auctioneer.

# Oren M. Shaw, Jeweler

**7 Congress St., - - Portsmouth, N. H.**